

Hyde Park Community Profile

Well Doncaster



Well Doncaster

Community Led Health and Wealth

Empowering people in Doncaster to live better, healthier, and happier lives.

www.welldoncaster.uk

Well Doncaster
**Community
Wealth Builder**

Well Doncaster
Be Well



City of
Doncaster
Council

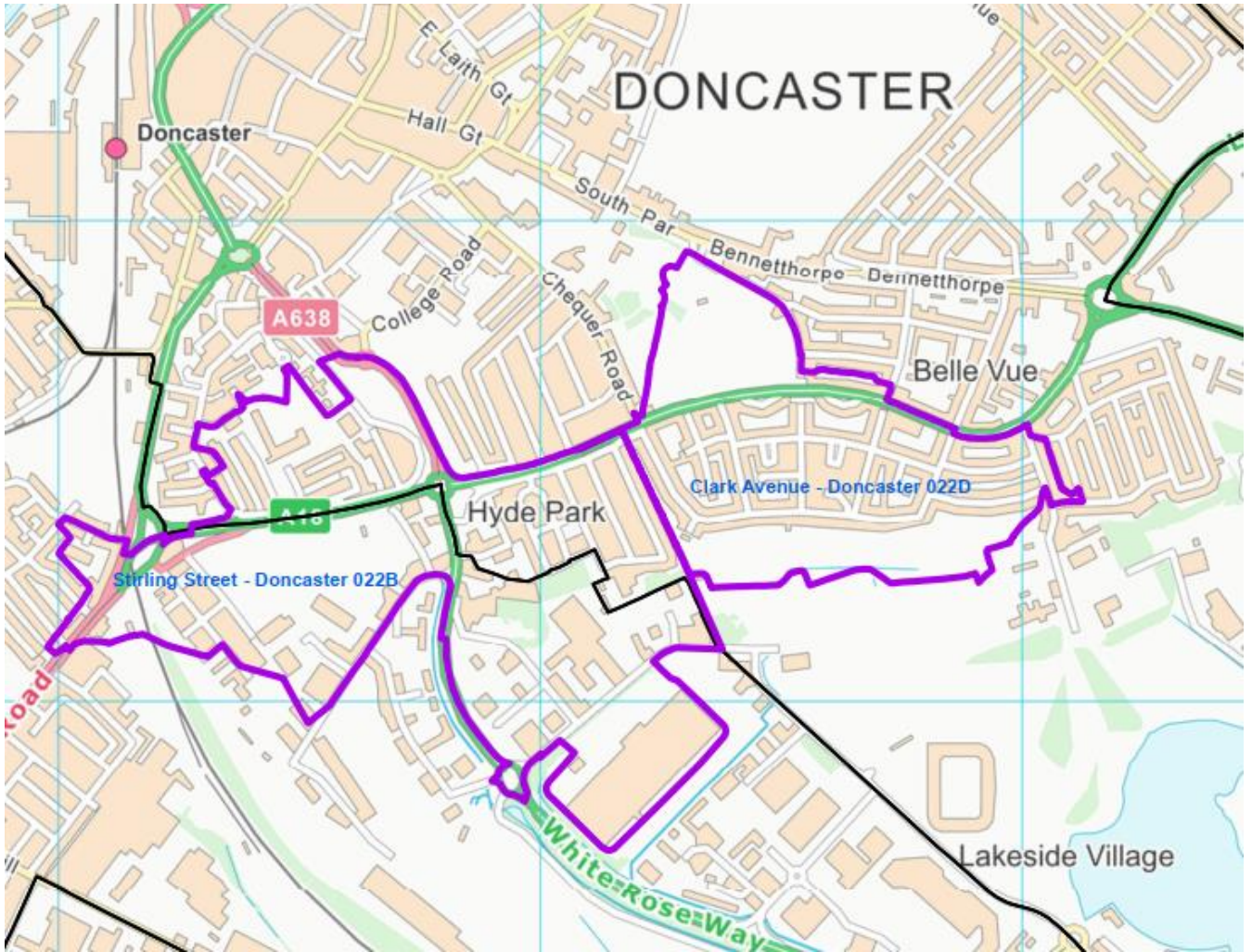

Well Doncaster

This report

This report focuses on Hyde Park which is part of the Town ward boundaries. It will focus on outlining key information and priorities for this community. The document will show the initial conversations with communities, including ward members, community organisations, faith groups, residents and other organisations who work in the area. Communities' knowledge of their own areas enables them to identify their strengths and the assets on which they can build on. This document is shared with the intention of supporting those conversations and sharing information that might not be readily available to local people.

Contents

This report.....	3
One Page Summary	7
Key Health priorities	7
Assets.....	8
Asset Maps.....	8
Assets in the Community	10
Ward Members.....	14
Health and Wealth	15
Deprivation.....	15
Wealth Inequalities.....	16
Employment.....	16
Food Poverty	17
Citizens Advice Doncaster Borough.....	17
Childhood Development.....	18
School Attainment.....	19
Health Inequalities	20
Long-Term Health Conditions	20
Alcohol.....	20
Smoking.....	21
Causes of Deaths	22
Loneliness and isolation.....	23
Physical Activity	24
Green Spaces/Parks.....	25
Population Health Management.....	25
Community Information	26
Population and Diversity.....	26
Population size	26
Housing	27
Stronger Families.....	28
Crime/ASB.....	28
Vulnerable Victims	29
Wellbeing service.....	30
Community Insight	30
Appreciative Inquiry	30
Community Investment	32
Locality Plan.....	31

References	33
Appendix.....	34
Appendix.....	34

HYDE PARK



32.9% of year 6 children are overweight or obese



5.8% are currently unemployed



Coronary Heart disease is the leading cause of death



85% of the properties have two or more people residing in them



Large BAME community



19% of Town centre (incl. Hyde Park) residents are inactive



One Page Summary

Hyde Park falls within Town ward boundaries and can be split into three LSOA (Lower Super Output Area) areas, Stirling Street, Doncaster, and Clark Avenue. According to the Census 2021 the total population is 3,200.

Hyde Park has a higher Black Asian and Ethnic Minority (BAME (Black Asian and Minority Ethnic)) population than the average of England whereas those who have identified as white make up 70.8% of residents in Hyde Park which is lower than the national baseline of 81%. There is a variety of ethnic populations residing in this area. The top five ethnicities found in Hyde Park are English, Polish, Pakistani, Slovak, and Romanian.

The age profile of Hyde Park is slightly younger than that for England, with higher proportions of children, and lower proportions of older people. There is also a lower percentage of older adults (> 65 years) when compared to the average of Doncaster and England.

Child obesity and weight management is an area of concern in Hyde Park. A high number of residents are living with long term health conditions. The main cause of deaths within the ward boundaries are coronary heart disease. A high number of residents are reported to have poorer lifestyle choices, which can increase their risk of respiratory and other diseases.

There are higher levels of unemployment in Hyde Park in comparison to the average of Doncaster and England. Long term unemployment is quite high in this community also.

Key Health priorities

- Poverty (including child poverty, fuel poverty, poverty in older people, unemployment, and long-term unemployment)
- Childhood development, including weight management.
- Life expectancy
- Preventative measures to target poor lifestyle choices (smoking cessation, alcohol consumption, dietary advice)
- Asthma and other respiratory diseases, high blood pressure, depression.



Assets

Well Doncaster use a community-centred approach which allows investment in supporting, working with, and empowering communities to facilitate a healthy community. The voice and role of our communities and taking a strengths/assets-based approach to work with individuals, families and communities is crucial to the achievement of our overall vision.

Asset Maps

The maps below show several types of assets across Town Centre. Please refer to the [appendix](#) for larger maps.

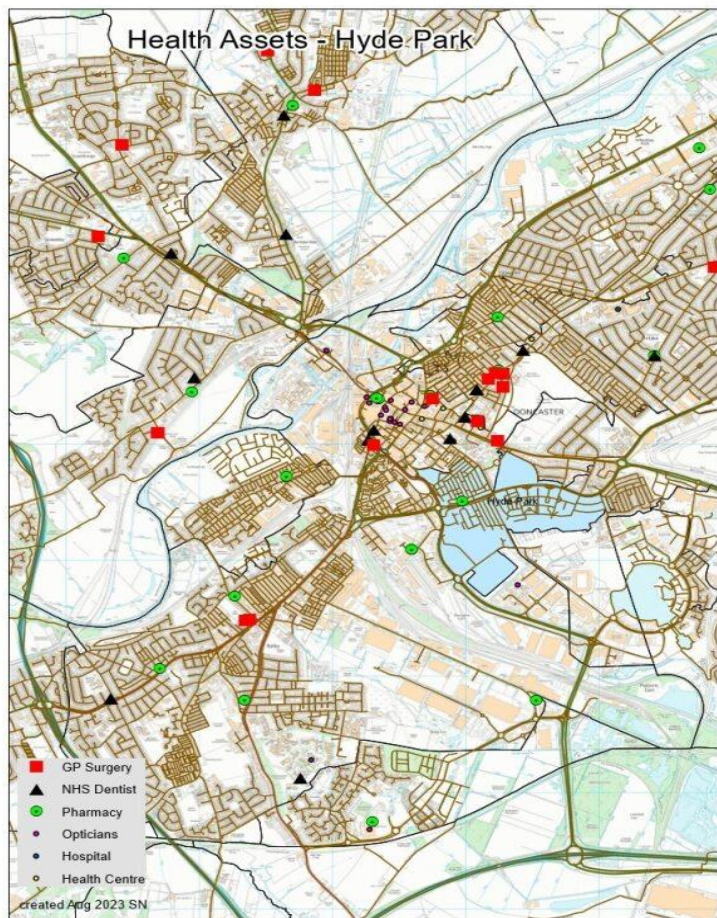

Figure 1. Hyde Park Health assets

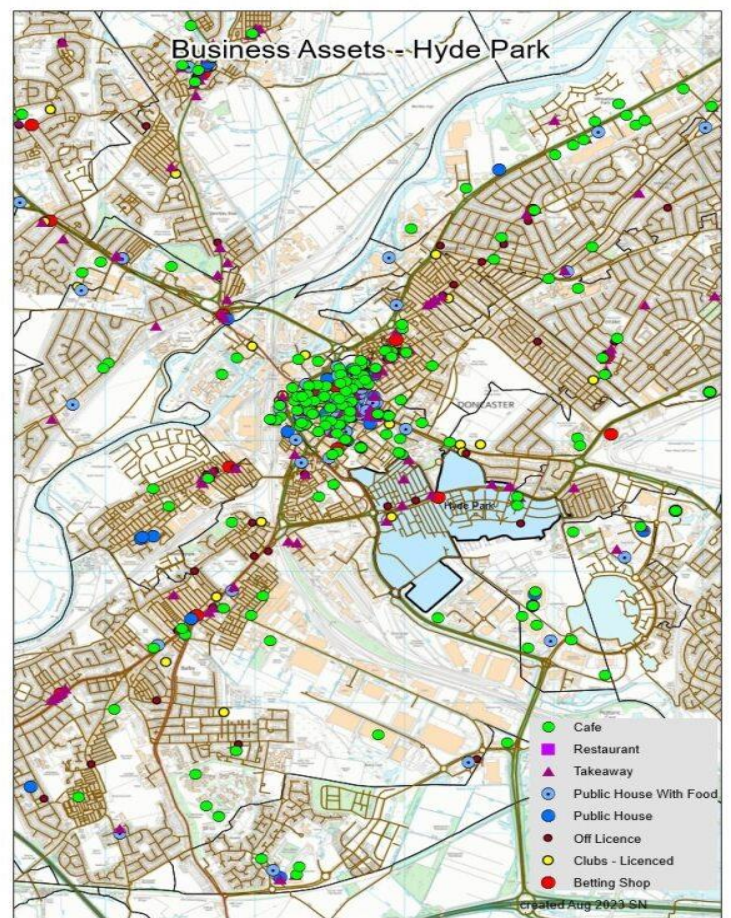

Figure 2. Hyde Park business assets

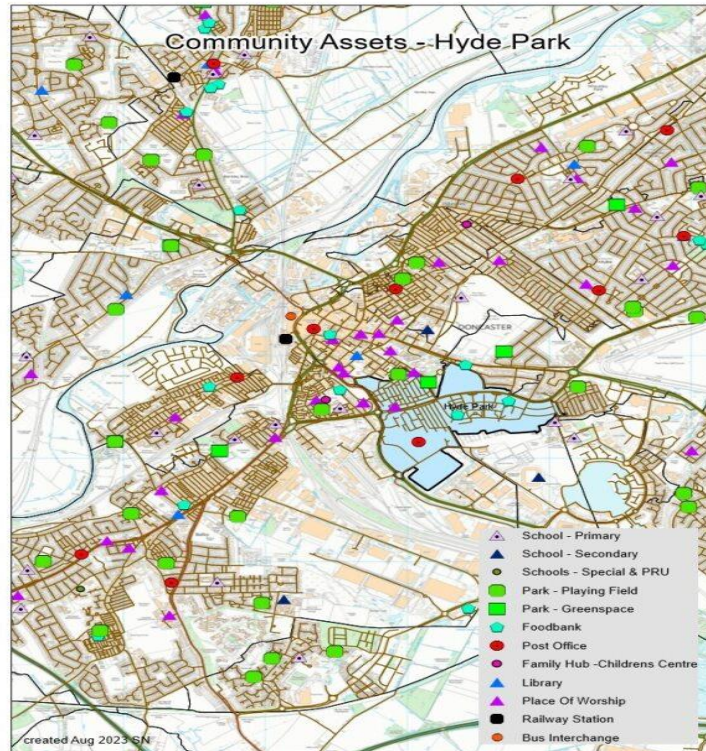

Figure 3. Hyde Park Community assets

It is recognised that work is needed in the community to expand the understanding of who, how and what is accessed in the area. Greater knowledge of the identity of each community/ward will allow more appropriate and effective responses to community needs.

To see an interactive version of these maps please see [appendix](#).



Assets in the Community

As part of a population health management approach, the following assets have been identified and themed around places and people:

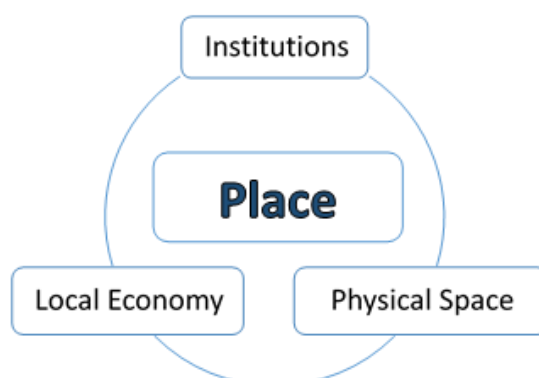

Institutions (Schools/colleges etc.)	Physical space (Parks, carparks etc.)	Local Economy (Local profit Businesses)
<p>Healthcare:</p> <ul style="list-style-type: none"> Pickford's Pharmacy <p>Schools:</p> <ul style="list-style-type: none"> St Francis Xavier Catholic Primary School Bernadette Nesbit Atlas Primary Academy <p>Religious:</p> <ul style="list-style-type: none"> Church of God of Prophecy Jamia Mosque Jamia Masjid Sultania & Pakistan Cultural Centre 	<p>Green Space:</p> <ul style="list-style-type: none"> Elmfield Park Hyde Park Cemetery Stirling Street-junior play area, multi-use games area, skate park, playing field, sports pitches. <p>St Leger Community Houses:</p> <ul style="list-style-type: none"> Clark Avenue Community House 	<p>Food & Beverage:</p> <ul style="list-style-type: none"> Colosseo Restaurant Dominos Sandwich shop Red Diamond Crispy Cod Pizza Top Palace Tandoori Fish Bits Greggs Coffee Time <p>Shops/ Supermarkets:</p> <ul style="list-style-type: none"> Hyde Park Mini Market Polish Mini Market Extra Food & Drinks Halal Food Store One stop <p>OTHER BUSINESSES</p> <ul style="list-style-type: none"> Shell Petrol Filling Station

<ul style="list-style-type: none"> • Doncaster Hyde Park Methodist Church 		<ul style="list-style-type: none"> • J Steadman & Sons Funeral Directors • Adrian Welch Glass & Glazing • Hazelhurst & Co • Enterprise rent-a-car • Wekanhire Plant Hire • Speedy Hire • Jock Sergisons Garage • A.E.Spink Ltd • B&S Construction Ltd • Doncaster Diagnostic Centre • PTE – Power Tools & Equipment • Intastop Training Centre • KSC – Kelham Street Cars • SOLAR contracts • Scratch Music & Install Ltd • Shape Services Ltd • Tesco Doncaster Distribution Centre • Screwfix • Warners Fish Merchants Ltd • Trupart Ltd • Webasto Thermo & Comfort UK Ltd • The Works • ATS Trucks Ltd • Doncaster Plum base • Howdens • Hatton Traffic Management Ltd • King Asia Foods Ltd • TTS Rail Ltd (Trough-Tec Systems) • Design Interiors • Doncaster Mail Centre • Practical Shooting Supplies • Tate Electrical Ltd • Carr Grange Business Centre • Kevin Fisher Vehicle Repairs
--	--	---

		<ul style="list-style-type: none"> • D R Autocare • Discount Building Supplies • Prym Health • Amped Music Academy • Jock Sergison’s Garage Ltd • Moss Properties • Concorde BGW • Europa Surveying Solutions • Preston Baker Estate and Letting Agents • Environmental Noise Solutions Ltd • McCulloch Rail • Doncaster Van Hire • Schenck Process UK Ltd • International Parking Systems (UK) • A M G Automotive Services • H I Weld Ricks Ltd • Deluce Lighting • Cefco Division <p>Hotels:</p> <ul style="list-style-type: none"> • Restover Lodge Doncaster
--	--	---



INDIVIDUALS (Key Individuals within the community and why)	ASSOCIATIONS Local Groups/Clubs	STORIES (Good news stories)
<p>Ward Members:</p> <p>Councillor Gemma Cobby</p> <p>Councillor Jake Kearsley</p> <p>Councillor Dave Shaw</p> <p>Police, Community Support Officers:</p> <p>Professionals, stronger communities' officers, Well Doncaster officers</p>	<p>Support:</p> <p>Doncaster Conversation Club Quaker Meeting House, (Registered charity offering support for the BAME Community)</p> <p>Sports Clubs:</p> <p>Hyde Park Knights JFC</p> <p>Elmfield Park</p> <p>Small local community groups:</p> <p>Hyde Park Working Men's Club & Institute</p> <p>Clark Avenue Community Group</p> <p>Children:</p> <p>Central Family Hub</p> <p>Other:</p> <p>DEM RP (Doncaster Ethnic Minority Regeneration Partnership), Community Learning & Training Centre</p>	

	Ramadan Food Share, free food share.	
--	--------------------------------------	--

Hyde Park is a small community with limited community groups and support services available. It is possible that those available fall within the wider boundaries of Town ward. It should be noted that these maps are a starting point in understanding the communities and that further work is needed to learn more about existing assets and how these are used.

Ward Members

Below are the ward members for Town Centre following the 2021 election.



Councillor Gemma
Cobby
Town
Labour



Councillor Jake
Kearsley
Town
Labour



Councillor Dave
Shaw
Town
Labour



Health and Wealth

Deprivation

Health inequalities are avoidable differences across the population, and between different groups within society. Health inequalities arise from the conditions in which we live, work and play. These conditions influence our opportunities for good health, how we think, feel and act, therefore shaping our health and wellbeing.

Evidence shows that people living in our most deprived areas face the worse health inequalities in relation to health access, experiences, and outcomes. Deprivation covers a range of issues and refers to unmet needs caused by a lack of resources, including but not limited to finances, housing, and education. It is measured in different ways including the Indices of Multiple Deprivation (IMD). The map below illustrates the elevated levels of deprivation in Town centre.

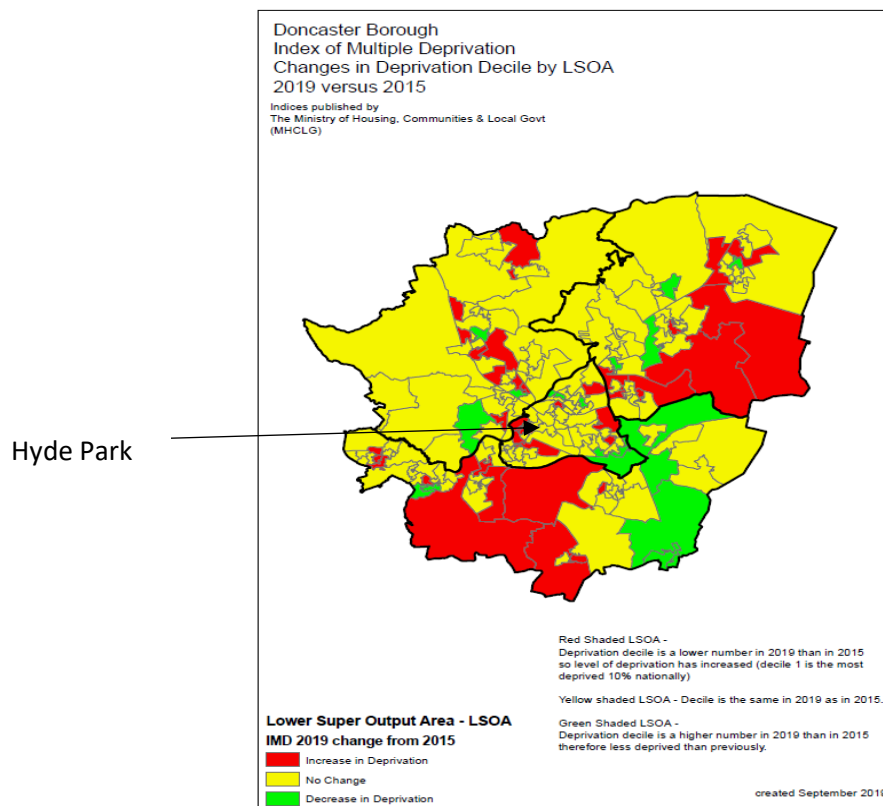

Figure 4. Doncaster Index of Multiple Deprivation, changes in deprivation between 2015-2019

Wealth Inequalities

The data provided via Public Health Fingertips shows the various levels of deprivation throughout our communities in Doncaster. Below is a table of data showing income deprivation, children affected by income deprivation, older people in poverty and those affected by fuel poverty. From the data provided Hyde Park/Town ward is a significantly higher in deprivation across all areas compared to Doncaster and England.

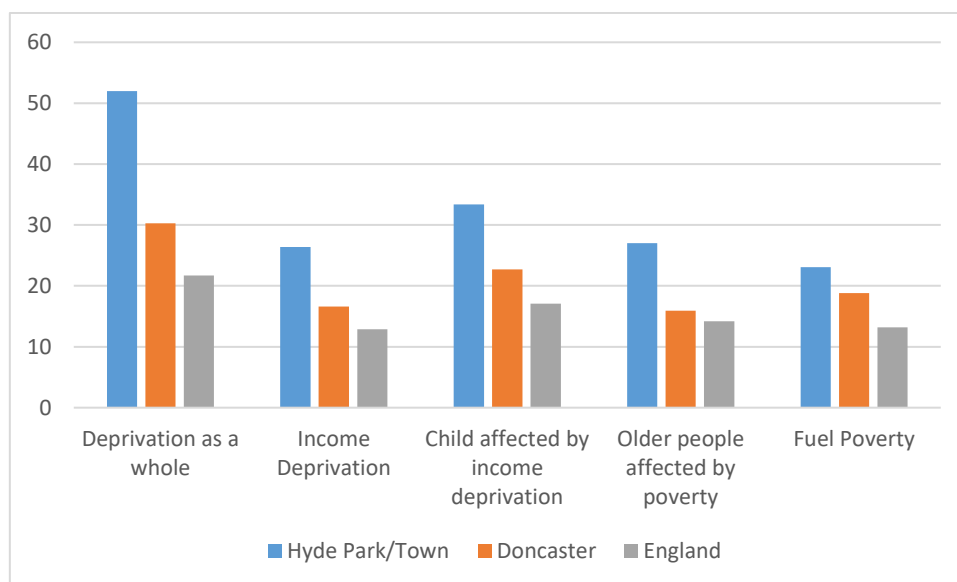

Figure 5. Indicators of Deprivation

Employment

The 2021 Census has given us new data based on the community of Hyde Park, not including the City Centre for the employment status of its residents.

56.6% of residents are currently in employment, which is only slightly lower than that of England at 57.4%. There is a considerable number (51.7%) of these residents who are employed travel less than 10km to their place of work, this is significantly higher than the national average (35.4%). Which shows there are a sizeable proportion of jobs on their doorstep. Even so, 43.8% of people within Hyde Park have not been employed in the last 12 months which is lower than the national average at 61.1%. What is shocking to see is that the Census 2021 data revealed that 40.4% of the population of Hyde Park have been recorded as Never Worked which is significantly higher than the average of 25.6%. However, it should be noted that the population of Hyde Park is a transient community where many refugees and asylum seekers have access to support.

Of those who work most people work full time (61.2%) which is similar to that of Doncaster (60.7%) and England (59.1%). Part time working is of a similar picture for Hyde Park (23.7%) which is a little higher than the Doncaster average (20.7%) and England (19.5%).

The census has also showed us the professions of residents in Hyde Park with Elementary occupations – simple and routine tasks/first skill level roles being the highest (33.7%) which is more than double that of Doncaster (16.5%) and triple that of England (10.5%).



Figure 6. Occupations in Hyde Park compared to Doncaster

The Joint Strategic Needs Assessment (JSNA 2022) data shows the percentages of residents claiming universal credit. In the Hyde Park/Town ward 8.88% of residents are claiming this benefit, this is the second highest percentage in the whole of Doncaster.

Food Poverty

There are 8 active foodbanks in the Central locality of Doncaster. On average in quarter 2 (Jul – Sept 23) 311 adults and 127 children per month who were supported by Central Foodbanks.

There is not one directly situated in Hyde Park, but all foodbanks can be sourced from the residents in this community. On average 514 people receive a food parcel from the foodbanks in this locality per month.

Citizens Advice Doncaster Borough

The data provided by Citizens Advice Doncaster Borough shows us that the Central Locality (1017) has the highest number of clients registered with the service compared to the other localities: North 546, South 611, and East 608.

From April 2023 to the current day there has been 7254 new interactions from Central residents. 704 of them are repeat interactions covering 636 postcode areas. The table below shows a comparison from all Localities to the Hyde Park

Data collation information	Central Locality	Town ward inc Hyde Park	East Locality	South Locality	North Locality
Clients	1017	354	608	611	546
New Interactions	7254	2537	4756	4787	3587
Postcodes covered	636	200	435	438	401
Repeat Interactions	704	285	322	399	224
Top Issue for advice/info	Debt	Debt	Debt	Debt	Benefit & Tax credits
Total Income gain	£945,020	£270,708	£745,520	£938,886	£491,758

Table 1 Citizens Advice Doncaster Borough registered clients and interaction.

Childhood Development

The number of children with low birth weight remains high in Town Centre. Around 9.3% of babies born after 37 weeks are classified as weighing less than 5.5 lbs or 2.5 kg compared to only 6.9% in England. Hyde Park/Town ward (2.6) has the second highest rate of teenage pregnancies compared to Doncaster (1.1) and England (0.7).

Healthy development milestones from early to middle childhood, continue to be an area of concern in Hyde Park/Town wards. The prevalence of children classified as overweight (including obese) in reception is greater in Hyde Park/Town ward (28.4%) compared to the average of Doncaster (26.1%) and England (22.6%). This trend continues into year 6, where increasing numbers of children are reported to be obese 48.8% or severely obese (32.9%) (Figure 7).

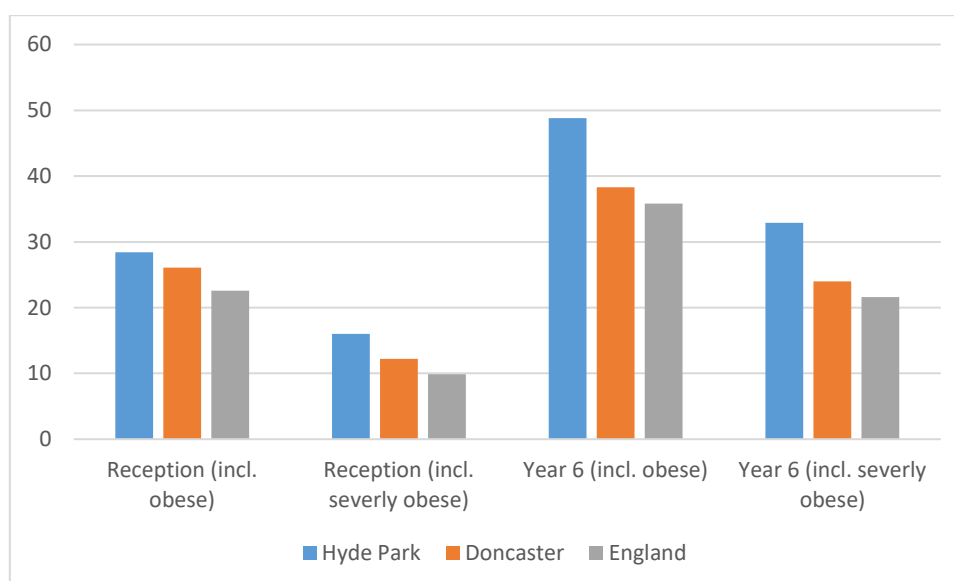

Figure 7. Average levels of overweight and obese children in reception and year 6 across 2019/20 – 21/22

During adolescence and young adulthood, hospital admissions amongst individuals aged 15-24 years of age are the 6th highest in Hyde Park/Town ward (211.8 people per 10,000) compared to the average of Doncaster (161.66 people per 10,000).

Furthermore, the general fertility rate, which is live births per 100.0 women aged 15-44 (66.1) is higher than Doncaster (62.4) and England (59.2) and low birth weight babies (4.2%) is lower than Doncaster (7.8%) and England (6.8%).

In the 2022 Pupil Lifestyle Survey saw 16% reported having a long-standing illness higher than Doncaster (15%) and 6% reported having a disability which is in line with the rest of Doncaster.

When asked about healthy eating and wellbeing, 95% report having breakfast and 58% having school dinners, this is in line with Doncaster. There is a lower proportion of children accessing free school meals with 18% which is in line with Doncaster at 16%.

96% reported feeling warm and comfortable at home, 81% feel able to clean themselves at home and 72% reported having a restful night's sleep. These are all in line with Doncaster. 82% of children stated that they felt safe at home (Doncaster 88%) and 76% of children have a nice safe place at home or near home to play.

School Attainment

The Department for Education supplies each local authority with the school attainment grades for those in KS2 and KS4.

At KS4, each pupil is given an Attainment 8 score (a score out of 90) based on their 8 best GCSE grades including English, maths and at least 3 other traditional academic GCSEs (sciences, languages, and humanities). Other qualifications at an equivalent level (e.g. BTECs) can also count towards the score. In 2019, average GCSE attainment 8 score per pupil (out of 90) was 41 in Hyde Park, this is lower than both Doncaster overall (44) and nationally (46.7). In 2022 the results are lower at an average of 37.2 for Hyde Park, Doncaster at 45.2 and nationally at 48.8.

In 2023 for KS2, 32% of pupils achieved the expected standard in reading, writing, and mathematics in Hyde Park, a small rise of 3% since 2022. This is extremely low compared to Doncaster as a whole (55%) and the national percentage of 60%.

Seven children have been recorded as receiving Elective Home Education and sixteen recorded as missing education in Hyde Park (City of Doncaster Council, 2023).

Health Inequalities

Long-Term Health Conditions

The proportion of residents with poor health in Hyde Park is considerably greater than the average of England. Over 25.3% of residents reported having poor general health compared to an average of 17.6% across England. Many engage in poor lifestyle choices, including smoking (25.4%), increased alcohol consumption (15.3%), and a lack of fruit intake (12%). Further, 8% of those smoking reported to smoke 20+ cigarettes a day. Not sure where to get information from

Incidences of asthma are 13.8% more likely to occur in Hyde Park than the baseline average. Nearly a quarter (20.0%) of the population have high blood pressure and over a third are classified as obese (34.2%).

In the 2021 Census 15.1% of Hyde Park reported having a disability under the Equity Act which is slightly lower than Doncaster (20.3%) and slightly lower than England (17.3%). Emergency hospital admissions from residents living in Hyde Park for life limiting health illness are higher than England. COPD (Chronic Obstructive Pulmonary Disease) has the highest value of 190.8 per 100 compared to England at 100 per 100, followed by coronary heart disease 156.2 per 100 compared to England at 100 per 100. There are significantly high rates of all Cancers, 132.3 per 100 compared to England 100 per 100. Hospital admissions for harm and injury is also significantly higher with alcohol attributable conditions at 143.9 per 100 compared to England at 100 per 100.

Alcohol

The data supplied by Public Health Fingertips data shows that Hyde Park/Town ward is the 7th highest population of Doncaster with hospital admissions of alcohol attributable conditions (broad definition)

Hyde Park/Town ward has a rate of 132.1 compared to Doncaster at 112.7 and is significantly higher than England at 100.0.

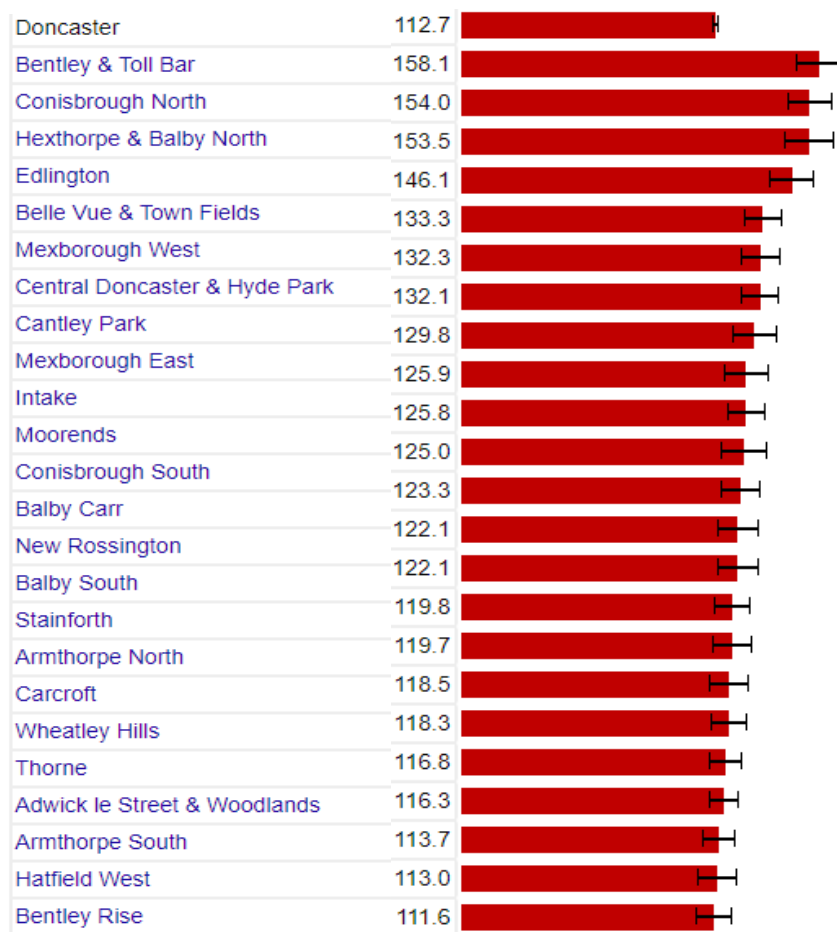

Figure 8. Hospital admission attributed to Alcohol in Doncaster

Smoking

In Doncaster we have 37 GPs, of which they provide data for their patients who when registered, register as a smoker. Doncaster has 274,681 patients registered aged 15+ of this 49,332 are down as being a smoker (17.96%). Doncaster has the highest percentage of registered smoked compared to our surrounding boroughs Rotherham (16.48%), Barnsley (17.11%), Sheffield (13.92%) and Other (14.46%).

From the data provided by NHS England 16 GPs serve the Central Locality based in communities throughout. The table below shows the number of patients registered to Central GP surgeries, registered as a smoker.

	Central GPs	No. of patients registered (15+)	No. of patients registered as a smoker	Percentage of smokers
City Centre	Regent Square	8533	1675	19.63%
	The Flying Scotsman	9671	3053	31.57%

	Frances Street Medical	5931	1532	25.83%
Hyde Park	n/a	n/a	n/a	n/a
Clay Lane	n/a	n/a	n/a	n/a
Bennetthorpe	Dr Kirkham's (Burns group)			
Town Moor	Kingthorne Practice	11261	2272	20.18%
	Mount Group	11271	1567	13.9%
	St Vincent's Practice	12263	1817	14.89%
Balby	St Johns Practice	7301	1373	18.81%
	The Scott Practice	12879	2327	18.07%
Intake	The Sandringham Practice/ASA Medical	16707	2794	16.72%
Wheatley Hills	n/a	n/a	n/a	n/a
Lower Wheatley	n/a	n/a	n/a	n/a
Wheatley Park	n/a	n/a	n/a	n/a
Cantley	Cantley Surgery	13152	1717	13.06%
	The Burns Practice			
	The Oakwood	4797	677	14.11%
Belle Vue	n/a	n/a	n/a	n/a
	Bessacarr Medical Mount Group (numbers linked with TM surgery)	Same as above	Same as above	Same as above

Table 2

The table shows that Hyde Park does not have its own GP surgery, therefore for those registered with a GP would most likely be registered to one in a nearby community.

City Centre has the highest amount, 3 out of the top 5 number of smokers in Doncaster.

*Data provided shows a patient registered, they may not live in the locality of the GP surgery.

Causes of Deaths

The leading causes of death within Hyde Park and ward boundaries are coronary heart disease (200 per 100,000). As a borough, however, Doncaster (121.8 per 100,000) shows a higher average number of deaths caused by coronary heart disease than the national average (100 per 100,000). A considerable number of deaths are deemed preventable, suggesting work on measures to target healthy lifestyle choices may have an impact on these figures.

Deaths rates from all causes and all ages across Hyde Park (123.5) are greater than those of for England (100). Hyde Park has one of the highest rates of deaths in under 75s across Doncaster (155.6 per 100), majority of which are considered preventable (206.3 per 100).

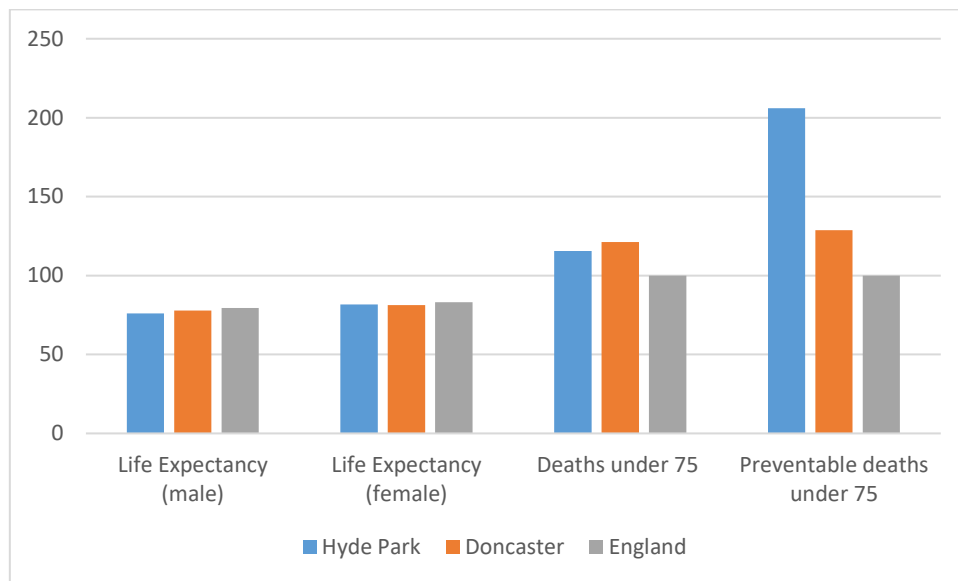

Figure 9. Life expectancy and under 75 death rate 2019/20 – 21/22

Loneliness and isolation

One-person households (none-pensioner) make up 32.8% of residents, whilst there is a higher percentage (58.5%) of households containing lone parents in Hyde Park. Whilst this does not report direct feelings of isolation, the data discussed along with 14.9% of the population not feeling general happiness and 10.5% not feeling a sense of worth, it may well be lonely and isolated individuals feeling this. Further data and discussion are needed. Data shows that just under 10% of the population is living with clinical depression, whilst 9% reported feeling down or depressed in the week before data was collected. Given these trends and Doncaster reporting the lowest scores for well-being nationally, mental wellbeing should be a focus for future support.

Physical Activity

Mosaic data shows a small percentage of the population in Hyde Park/Town Centre does not engage in any moderate intensity physical activity. Please see [appendix](#) for more information on mosaic data. This falls in line with Acorn data which shows 19% of Hyde Park/Town Centre residents have reported never engaging in moderate intensity physical activity. More information on the Acorn profile can be found in the [appendix](#).

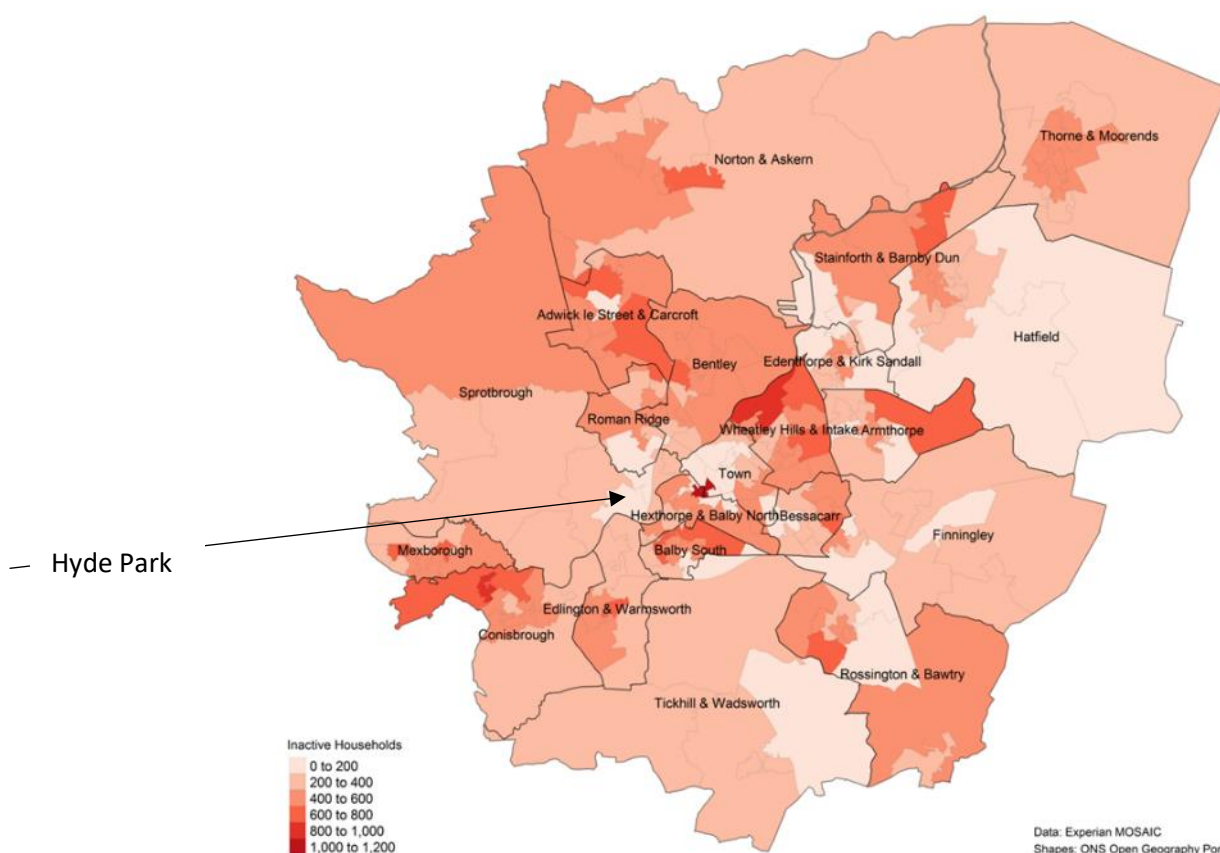

Figure 10. Levels of inactivity within households across Doncaster

Data from the Pupil Lifestyle Survey (2022) reports an average of 36% of children are physically active on only one or two days a week, whilst 23% were said to be active on three of four days and 33% on five days or more occasions during the week. Getting hot, tired and not being particularly good at physical activity were the two residing answers given by pupils when asked why they did not participate in physical activity. The full Pupil Lifestyle Survey at ward level and locality level can be found [here](#).

The main reason children do not take part in physical activity is that they get too hot and tired (38%) followed by that they don't like being outdoors in bad weather (33%) and they prefer to

do other things (33%), they also don't like being competitive (29%), to not being very good at it (24%). The last reasons for inactivity are feeling shy about their body (19%) and having to change into different clothes (19%).

Green Spaces/Parks

Situated in Hyde Park is a large green space - Elmfield Park, the community have access to playing fields, picnic areas, tennis courts, table tennis and football pitches. There is also a bowling green, walking routes and a sculpture/memorial. Elmfield Park is currently on the list of 'Doncaster Future Parks,' which is run by Get Doncaster Moving, CDC (City of Doncaster Council). Between 2021 -25 multiple green spaces/parks in Doncaster will undergo improvements so more people can enjoy beautiful green spaces and access them more often. Partnership working throughout CDC and using community insight and local Friends of Groups will see these changes shape what the community wants.

Population Health Management

Covid-19 has had a significant impact on communities. It is vital to understand the effect and direction the pandemic has had on community organisation in the ward so that: 1) support can be offered and 2) work can be implemented to manage any gaps or risks associated with changes. To support the former, Well Doncaster officers undertake regular population health management insight with community organisations in Town Centre (including Hyde Park) identifying their current status and needs, and work with each group to meet their goals. This is a living document and will be updated and adapted as needs are met and change. Please contact welldoncaster@doncaster.gov.uk for more information. Please see [appendix](#) for the most up-to-date document.



Community Information

Population and Diversity

Hyde Park has a higher BAME population than the average of Doncaster and is not higher than the national average. There is a sizeable Asian and African resident population in this ward.

Population size

4000 people live in Hyde Park

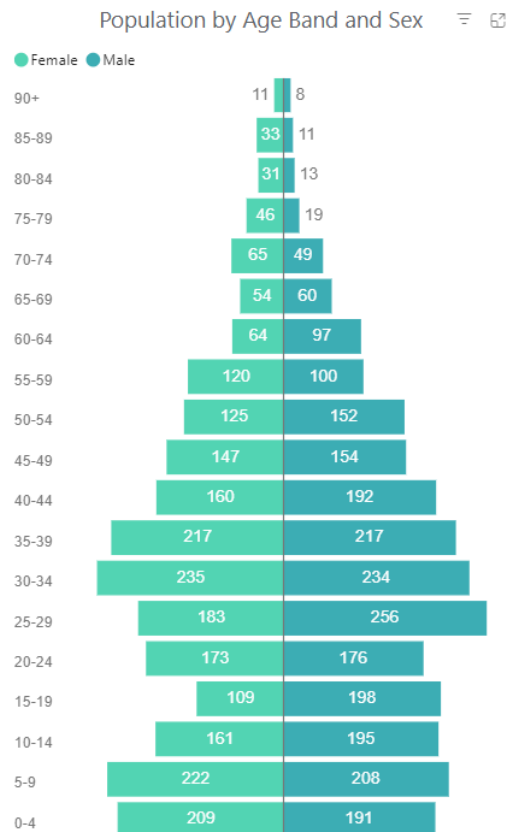

Figure 11. Age profiles of Hyde Park Community

The ethnic group a person identifies as from Hyde Park are in the figure below.

Ethnic Group	Hyde Park	Doncaster	England
Asian	14.1%	2.9%	9.6%
Black	3.6%	1.2%	4.2%
White	70.8%	93.1%	81.0%
Other ethnicity	7.5%	1.2%	2.2%

Table 3 ethnic grouping for Hyde Park

With this larger than average BAME population in Hyde Park the main language spoken is English at 68.7% but comparing this to the national average at 90.8% this is significantly lower.

Housing

The 2021 Census data has produced estimates that classify households in England and Wales by four dimensions of deprivation: employment, education, health and disability and household overcrowding. Hyde Park has a lower proportion of households not in any deprived dimensions (34.2%) compared to Doncaster (43.7%) and England (48.4%). It also has higher proportion of households in all other dimensions: one dimension: Hyde Park (39.2%,) compared to Doncaster (34.7%) and England (33.5%). Two dimensions; Hyde Park (19.4%) Doncaster (16.7%), England (14.2%). Three dimensions; Hyde Park (6.8%) Doncaster (4.6%) and England (3.7%) and four dimensions: Hyde Park (0.4%), Doncaster (0.2%) and England (0.2%).

Terraced houses make up a substantial proportion (53%) of the property ladder in Hyde Park, whilst semi-detached amount to 32%. Flats make up just 12% of the properties on offer. Of these houses, 67.1% of have two or more people residing in them, suggesting that a high number of inter-generational families live within the area.

Hyde Park has a significantly lower number of people who own their property outright compared to Doncaster overall and England. Most tenants privately rent their properties (34.7%), followed by social rented (25%) closely followed by those who have a mortgage/loan (22.2%) with a small number of residents owning their property outright (18.1%).

St Leger Homes is the main provider of Doncaster's of Social Housing. St Leger homes own 243 properties in Hyde Park and this comprises of 1 bed bungalow (10), 1 bed flat (8), 2 bed houses (29), 3 bed houses (196), and homeless family properties (3).

The majority of the social housing renters are aged between 46-65 years old and 26-45 years old.

St Leger homes also has a large outstanding amount of rent arrears from those living in the City Centre, 2021/2022 the amount owed is £31,173 and for 2022/2023 the amount is £37,723.

Stronger Families

Crime/ASB

Data provided by City of Doncaster Council Community Safety team shows that the number of Anti-Social behaviour, early intervention, hate crimes and low-level crime in the Central locality is the second highest for Doncaster.

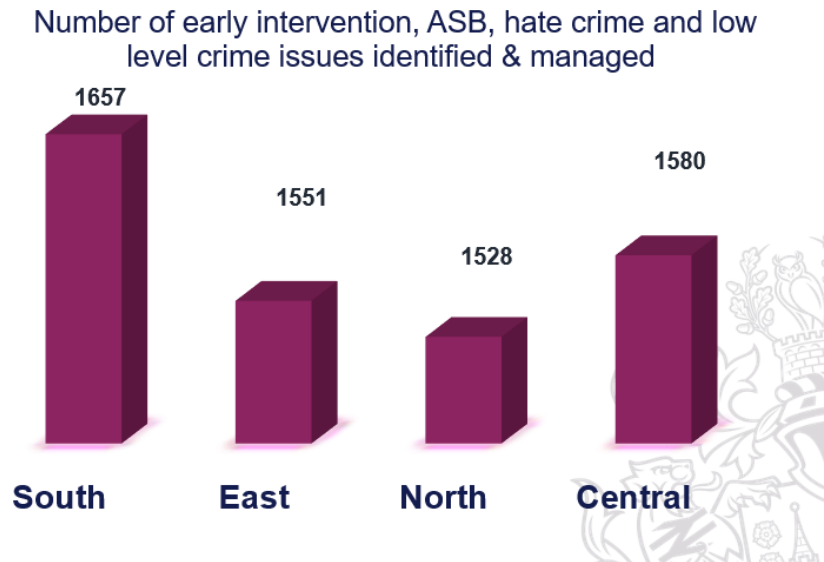

Figure 12. Number of early interventions, ASB, hate crime and low-level crime issues identified & managed.

Upon further breakdown the data shows that from 1580 incidents/report 458 are recorded as being in the City Ward including Hyde Park.

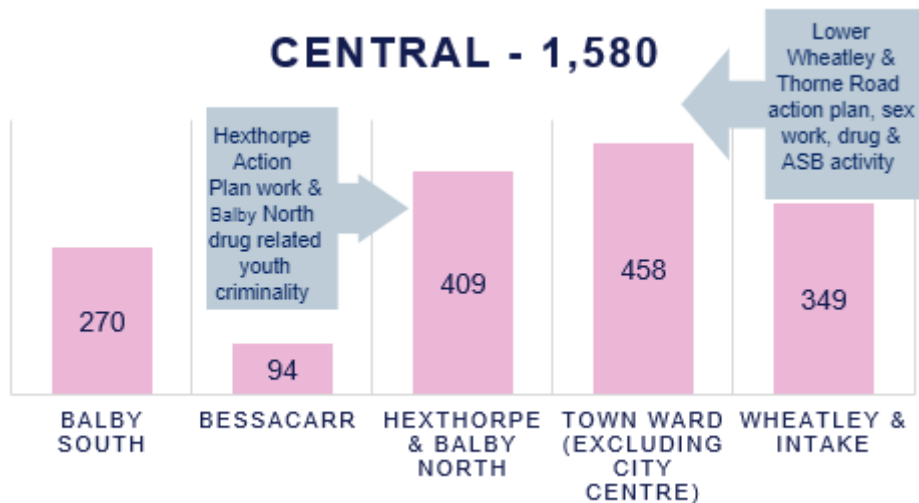

Figure 13. Further breakdown of figure 13

Through partnership working with South Yorkshire Police data has been provided of ASB (Anti-Social Behaviour) incidents reported to the police. The Central Locality currently has the highest ASB reports with 604 recorded.

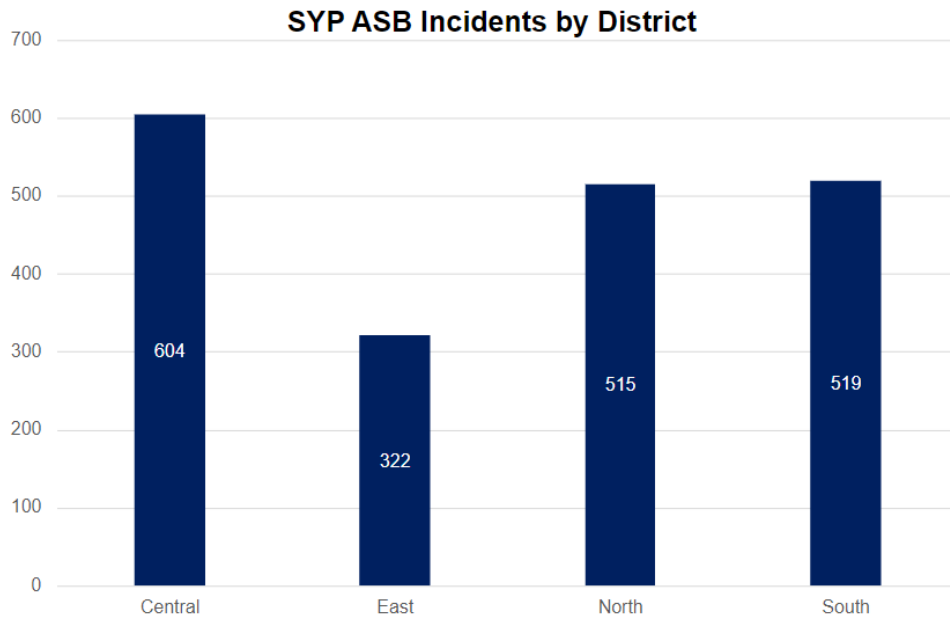

Figure 14. SYP crime reporting in partnership with CDC

Vulnerable Victims

The number of vulnerable victims for each Locality is also recorded from the table below you can see that Central is again the second highest area of Doncaster. East Locality (82) has double that of Central (41) but likewise Central has more than double of the North Locality (22).

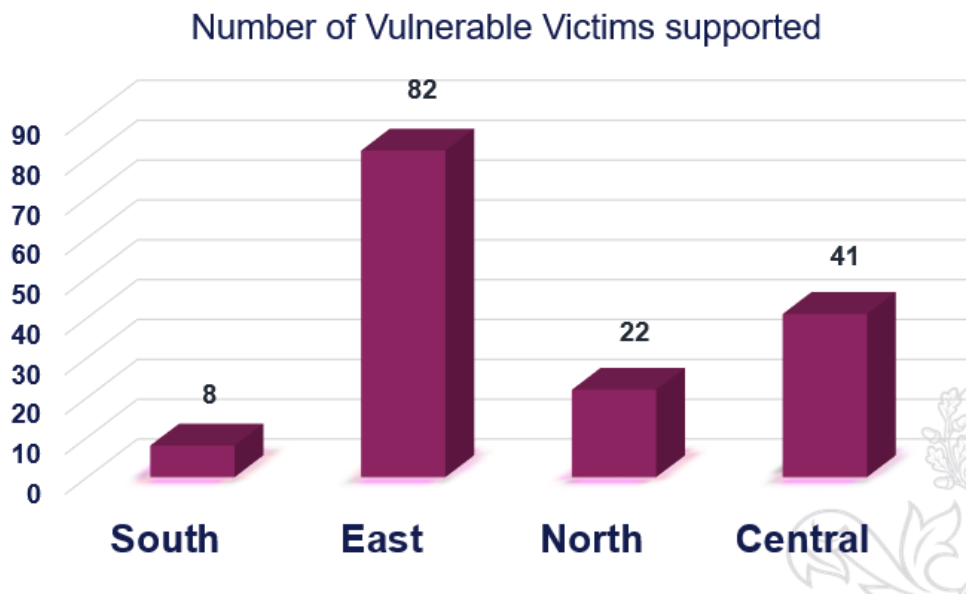

Figure 15. Number of Vulnerable victims supported.

Of the 41 vulnerable residents recorded in Central Doncaster, 3 of them are based in the City Centre ward.

Wellbeing service

This is one of the services run by CDC Stronger Communities team, the service covers helping residents with financial support, physical health, housing, mental health and social isolation.

Community Ranking for using service	2021-2022	2022-2023	2023-2024
1	Wheatley & Intake	Wheatley & Intake	Wheatley & Intake
2	Rossington & Bawtry	Rossington & Bawtry	Bessacarr & Cantley
3	Thorne & Moorends	Mexborough	Mexborough
4	Adwick & Carcroft	Adwick & Carcroft	Hexthorpe & Balby North and Bentley
5	Town/City Ward	Bessacarr & Cantley	Rossington & Bawtry and Town/City Ward

Table 4. Central communities using wellbeing services.

The table above shows the Central communities who use this service the most.

Community Insight

Appreciative Inquiry

The Well Doncaster Team undertake Appreciative Inquiry (AI) within communities to gather insight to support co-designing action plans with the community. Armstrong (2020) suggests in his work 'A changing world, again. How Appreciative Inquiry can guide our growth' that reframing the questions considering a crisis like Covid-19 and drawing on strengths and assets from past positive experience will help participants as they restructure their community. The AI questions are structured to pull on the successes of the past and present, to seek new potentials and possibilities and to build on those through the Dream and Design stages.

The Appreciative Inquiry will include the following steps:

1. **Discovery Phase** – This will involve engagement with the residents of Hyde Park to find out what is working well in the community. Responses will be themed to allow priorities of the community to be established.
2. **Dream** – Residents and key stakeholders will be invited to attend an initial workshop to discuss what ideas they have for their community and how these will meet the priorities highlighted in the discovery phase.
3. **Design** – All attendees are invited back for a second workshop to develop an action plan to direct work for the community.
4. **Destiny** – A collaborative way of working and investing resources to meet the actions from the previous phase.

The Well Doncaster has conducted community conversations in the community since 2021. Insight has undergone a thematic analysis and the three themes, and their sub-themes have emerged.

Themes	Conversations
--------	---------------

Easy Access	<ul style="list-style-type: none"> • HP8 “The interchange” • HP8 “Close to the transport links and amenities” • HPP275 “because of the central location”
Community Spirit	<ul style="list-style-type: none"> • HP10” Family orientated and safe”. • HPP276” Good community and supportive people” • HP9” Community spirit”
Amenities/ green spaces	<ul style="list-style-type: none"> • HP3 “good local attractions, good park” • HP3 “Balby family hub mother and baby group weekly, close to lakeside” • HP10 “I like the community centre for kids”. • HPP829“close to city centre and amenities”

Table 5. Community Themes

Locality Plan

Locality plans look at how we can together to strengthen communities and improve the lives and opportunities for residents living there.

The Central Locality Plan has been developed in conjunction with residents and sets out what will be done to improve the community over the next 12 months. Communities were engaged with through a few different ways:

The 2023-24 Locality Plan for the Central Communities outlines a set of priorities and can be viewed using the following link [Central Locality Plan 2023/24](#)

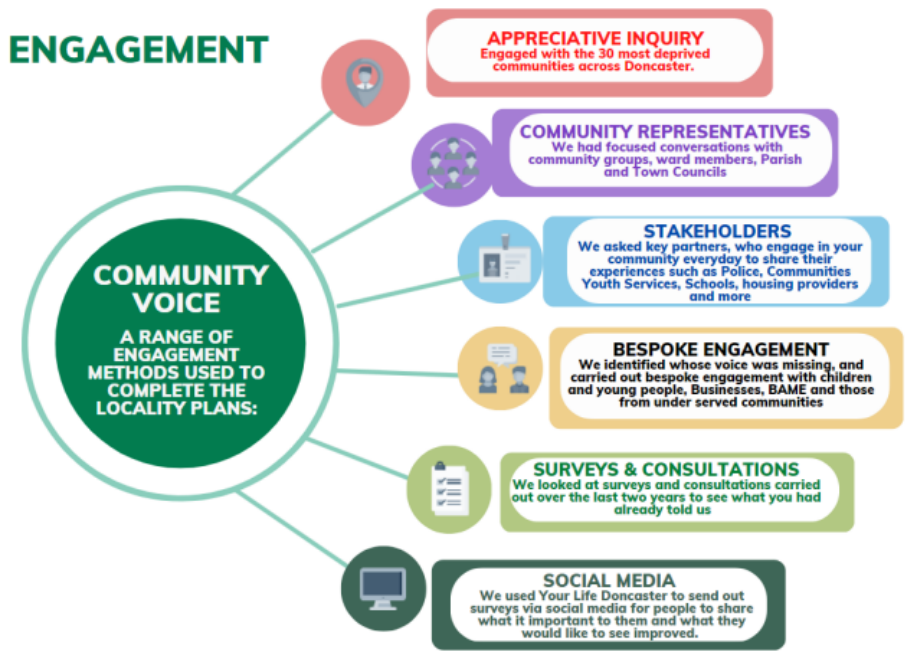

Figure 16. Community Voice engagement methods

Community Investment

Over the last 3 years there has been £2.42 million of investment into the Central Locality from Public Health and partnerships. This investment has been successfully applied for by partners and VCFS (Voluntary Community and Faith Sector) groups. The top 3 areas of funding spend has gone to support Youth Activities (£348,604), Community Engagement employment (£287,915) and Mental Health (£234,312).



References

Armstrong, A.J., Holmes, C.M. and Henning, D., 2020. A changing world, again. How Appreciative Inquiry can guide our growth. *Social Sciences & Humanities Open*, 2(1), p.100038.

Appendix

Appendix

Well Doncaster Annual reports

Well Doncaster Approach: <https://youtu.be/e1RKOZoGI10>

More information about how Well Doncaster has been meeting outcomes and objectives can be found in past and present annual report:

<https://welldoncaster.wordpress.com>

Census data 2021

The census is undertaken by the Office for National Statistics every 10 years and gives us a picture of all the people and households in England and Wales.

[Build a custom area profile - Census 2021, ONS](#)

[Census Maps - Census 2021 data interactive, ONS](#)

Public Health Data

Fingertips

This is a new fingertips profile that uses data from Local Health an existing PHE data tool. Local Health is a collection of quality assured health information presented for small geographical areas. By presenting data for small areas, Local Health provides evidence of inequalities within local areas. It supports targeted interventions to reduce such inequalities.

Local Health contains indicators related to:

- Population and demographic factors
- Wider determinants of health
- Health outcomes

It presents data for middle super output areas (MSOA), electoral wards, clinical commissioning groups (CCG), local authorities, and England as a whole.

Please note, as the Local Health tool was designed to allow users to map small area data, a mapping option has not been provided in this profile.

<https://fingertips.phe.org.uk/profile/local-health/data#page/0>

[Local Health - Public Health England - Reports: get a dashboard on a custom area](#)

Acorn profiles

Wellbeing Acorn segments the population into 4 groups (Health Challenges; At Risk; Caution; Healthy) and 25 types describing the health and wellbeing attributes of each postcode across the country. By analysing significant social and health related behaviour, it provides precise

information and an in depth understanding of upstream issues affected by current lifestyle traits.

INTERPRETING THE REPORT

The Wellbeing Acorn profile report helps you understand the underlying demographics, lifestyle and health attributes of your customers and service users by comparing their Wellbeing Acorn profile to a base (e.g. UK population, area or other customer groups).

INDEX

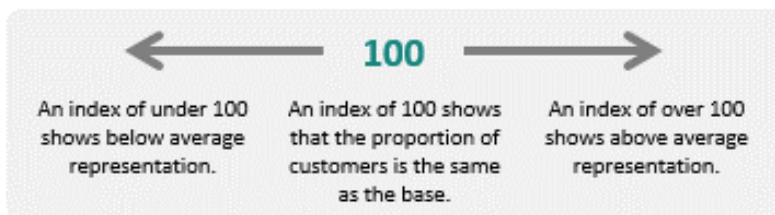

The Wellbeing Acorn Profile contains 12 variables that are indicators of Disability or Infirmary in the population and 9 variables related to unhealthy Behaviours. The average score measured against the base profile of Yorkshire and the Humber is 100. A value above 100 indicates that the area population is overrepresented for this characteristic, below 100 the value is less than the average or under represented.

Get Doncaster Moving survey

<https://getdoncastermoving.org/uploads/dmbc-phase-1-summary-report-final.pdf?v=1558622409>

Mosaic data

Mosaic Public Sector classifies the UK population into one of 66 types and 15 groups through a detailed and accurate understanding of each citizen's demographics, lifestyles, behaviours, and location.

The Physically Inactive Population of Doncaster

The MOSAIC types who “Do not exercise” and “Do not take part in Sport” were searched and three priority groups have been identified through work with strategic partners as part of the development of Doncaster’s Physical Activity Strategy. The three priority groups are:

- The Inactive
- Families with children and young people
- People living in income deprivation

These groups are cross-referenced against the inactivity list allowing for the identification of MOSAIC types which are both likely to be inactive and living in deprivation as well as inactive and from households with children and young people.

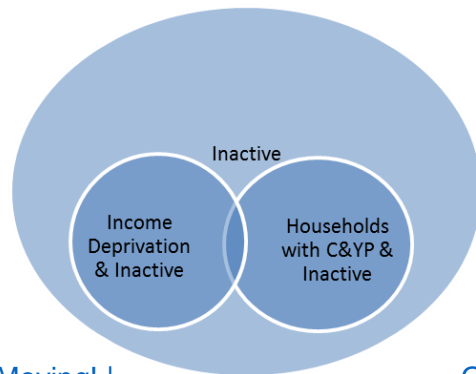

Link to the Get Doncaster Moving strategy; [Let's Get Moving! | Doncaster Moving](#)

[Get](#)

Pupil Lifestyle Survey 2022

[Pupil Lifestyle Survey - Healthy Schools \(healthylearningdoncaster.co.uk\)](https://healthylearningdoncaster.co.uk)

Power BI – Joint Strategic Needs Assessment

The Joint Strategic Needs Assessment (JSNA) is a process that identifies the current and future health and wellbeing needs of a local population. The dashboards show information about the employment, health, and wellbeing of people in Doncaster. We use this information to inform our policies and strategies to improve the lives of everyone in the Doncaster area.

[Joint Strategic Needs Assessments - Team Doncaster](#)

