

Old Rossington Community Profile Well Doncaster



Well Doncaster

Community Led Health and Wealth

Empowering people in Doncaster to live better, healthier, and happier lives.

www.welldoncaster.uk

Well Doncaster
**Community
Wealth Builder**

Well Doncaster
Be Well

 **City of
Doncaster
Council**

This Report

This report focuses on the Rossington and Bawtry Ward in the South of Doncaster which consists of New Rossington, Old Rossington, and Rossington and Bawtry. The report begins with a one-page summary outlining key information and priorities about Old Rossington. This report shows the initial conversations with communities, including ward members, community organisations, faith groups, residents and other organisations who work in the area. Communities' knowledge of their own areas enables them to identify their strengths and the assets on which they can build on. This document is shared with the intention of supporting those conversations and sharing information that might not be readily available to local people.



44.6% of residents have a level 1, 2 or 3 qualification compared to England at 39.9%



59.5% of the population are in employment compared to 57.4% in England



In the Rossington & Bawtry Ward the leading cause of death is coronary heart disease



98.5% of people live in a whole house or Bungalow, compared to only 77.4% in England



16% of people are Disabled under the Equality Act compared to 17.3% in England



Only 3.3% of residents from old Rossington walk to work compared to 7.6% in England.

Table of Contents

This Report.....	2
One page Summary	6
Key Health Priorities	6
Assets	7
Asset Maps	7
Assets in the Community	10
Population Health Management.....	10
Ward Members	17
Health and Wealth.....	17
Deprivation.....	18
Food Poverty	18
Fuel Poverty.....	18
Employment.....	19
Citizens Advice Doncaster Borough (CADB)	20
Childhood Development.....	21
Childhood Obesity	21
Smoking.....	22
Hospital Admissions	22
Pupil Lifestyle Survey	22
Learner Outcomes	23
Health Inequalities	25
Life Expectancy	25
Long-Term Health Conditions	26
Smoking.....	26
Physical Activity	27
Green Spaces and Parks	27
Community Information	29
Population	29
Population Size.....	29
Age Profile	29
Ethnicity and Language	29
Housing	31
Crime/ Antisocial Behaviour	32
Community Insight.....	33

Appreciative Inquiry	33
Doncaster Talks	35
Locality Plan	36
Community Investment	36
Appendix	37
Public health Data	37
Mosaic Data	38
Census 2021	38
Acorn profiles	38
Power BI – Joint Strategic Needs Assessment	39

One page Summary

Old Rossington is a term used to describe a settlement based around the 'Old Village' of Rossington. Old Rossington is separated from New Rossington by the East Coast Main Railway Line and a level crossing is in operation over the busy line. Old Rossington is a semi-rural settlement and Rossington was previously a Mining community, the Pit closed in 2007.

Old Rossington is made up of predominately privately own properties with only 1% of housing being social rent. Data also shows us that the population of Old Rossington is made up of older residents with a large number 7.8% being aged between 70 and 74, this figure is 5.3% for the rest of Doncaster.

The Census Data for Old Rossington shows it to be affluent in comparison to Doncaster and when compared to neighbouring village, New Rossington. Data for Old Rossington shows that 56.5% of households are not deprived in any dimension, significantly lower than New Rossington and Doncaster.

However please note that much of the data used within this report will be the same as shown for New Rossington due to the way some survey data is collected. Where the data states 'Old Rossington' it will be specific to Old Rossington.

Key Health Priorities

- High levels of Smokers are reported at the Rossington Surgery
- The Rossington and Bawtry ward shows a significantly high rate of Lung Cancer

Assets

Asset Maps

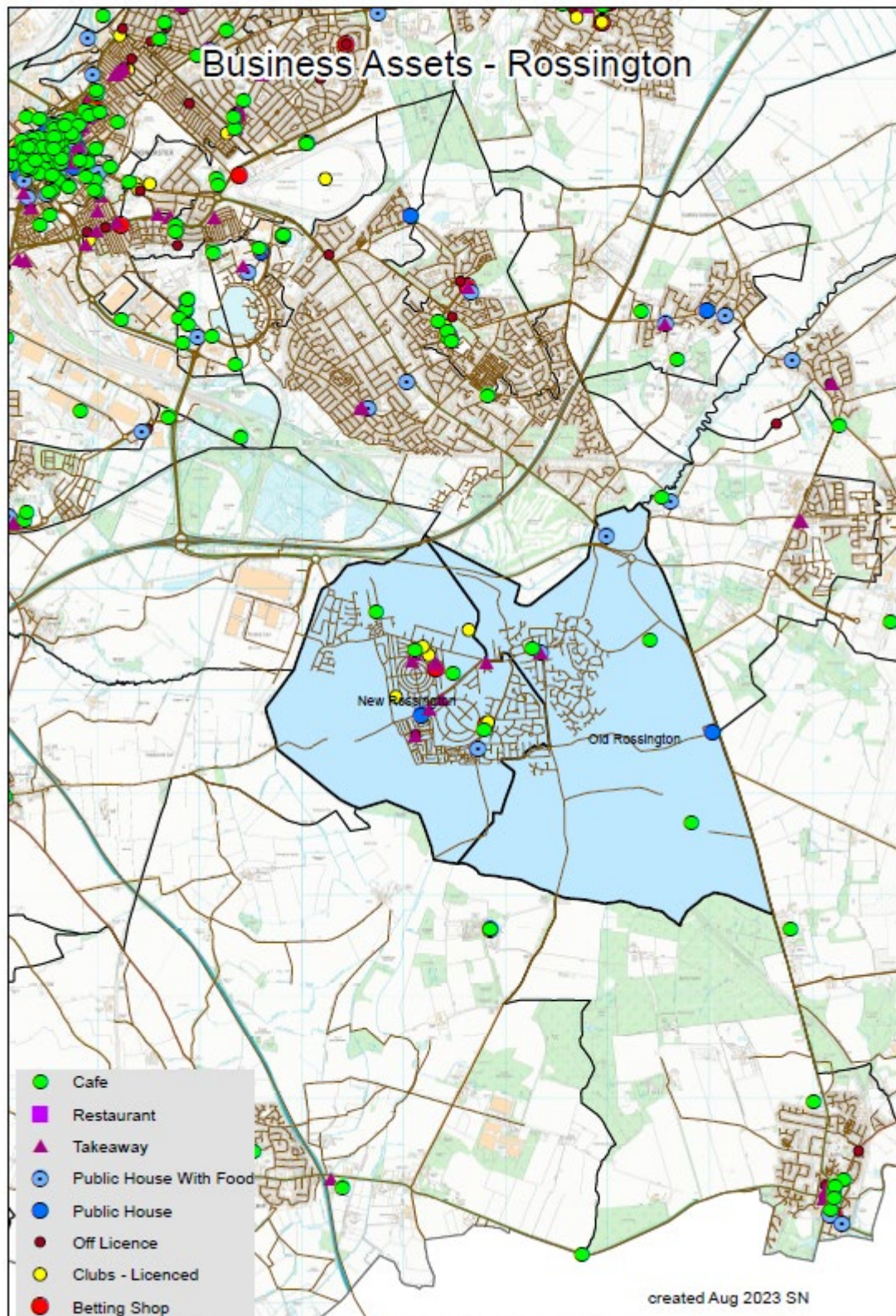

Figure 1. Business Assets

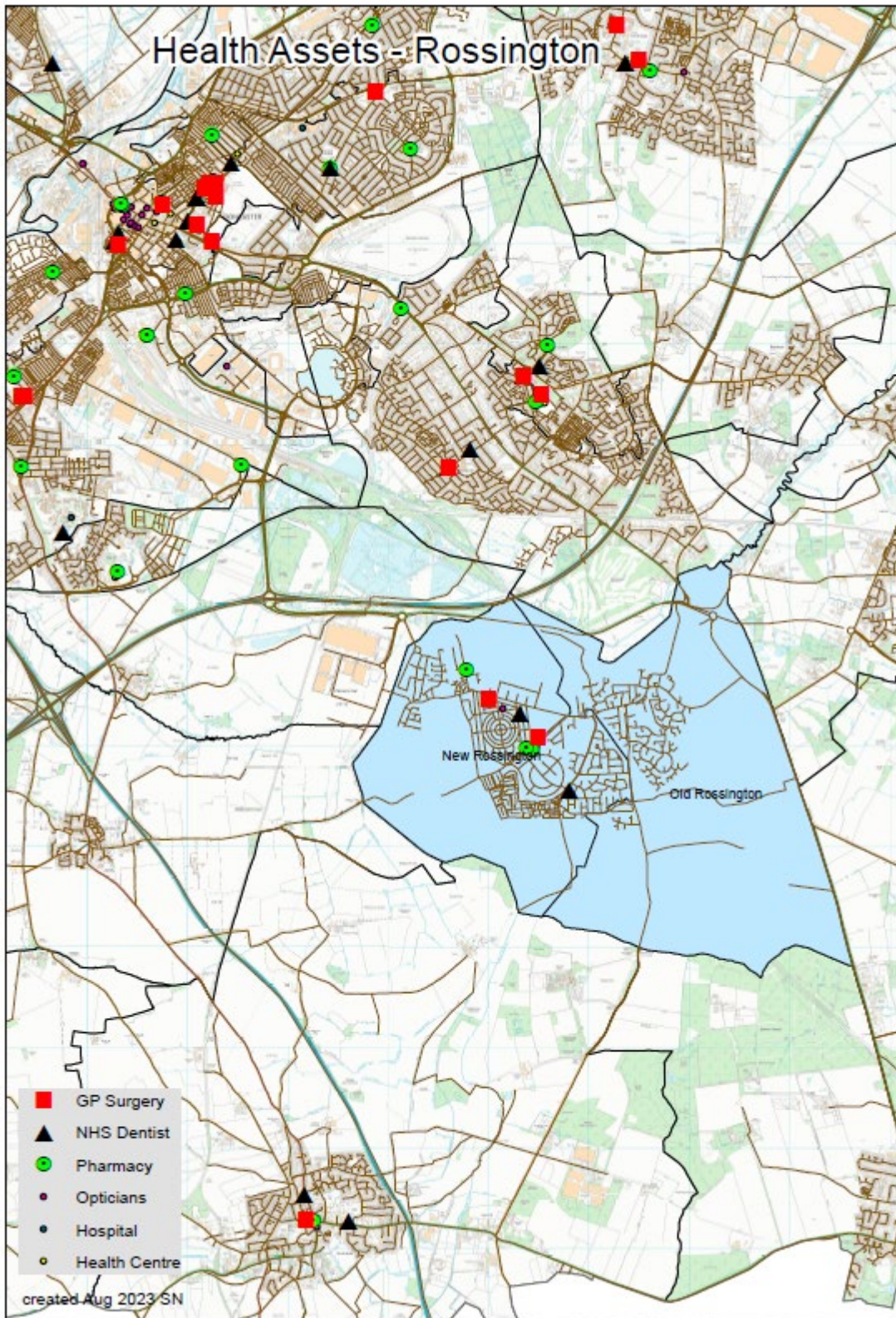

Figure 2. Health Assets

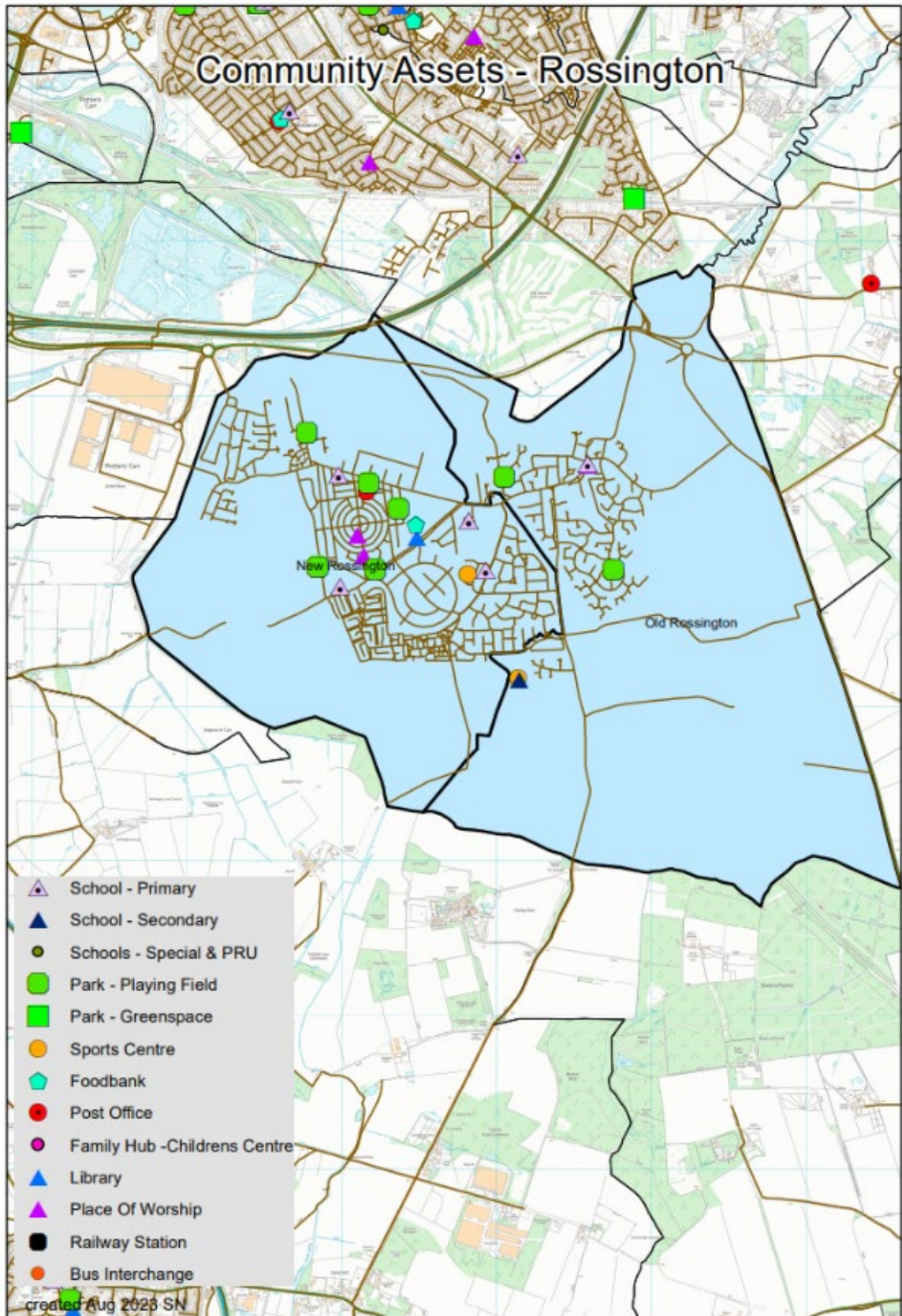

Figure 3. Community Assets

Assets in the Community

All the Health Assets listed are located in New Rossington which is in close proximity. The Doctors surgeries listed are the ones used in the smoking data, but please be aware that this may not be where the residents of Old Rossington are registered.

Population Health Management

It is vital to understand the effect and direction the pandemic and cost of living crisis is having on community organisations in the ward so that appropriate and targeted support can be offered, and work can be implemented to manage any gaps or risks associated with changes. To support the former, Well Doncaster officers undertake regular population health management insight with community organisations in Rossington identifying their current status and needs, and work with each group and partners to meet their goals. This is a living document and will be updated and adapted as needs are met and change. If you would like more detail on this, please contact welldoncaster@doncaster.gov.uk

As part of a population health management approach, the following assets have been identified and themed around place and people:



Institutions (Schools/colleges etc.)	Physical space (Parks, car parks etc.)	Local Economy (Local profit Businesses)
Schools: <ul style="list-style-type: none"> Rossington St Michael's C of E Primary School Tornedale Infant School Pheasant Bank Academy - info@pheasantbankacademy.org.uk Rossington All Saints Academy Grange Lane Infant Academy 	Green spaces: <ul style="list-style-type: none"> Duck Pond in Rossington Brick Pond in Rossington Torne Valley Farm in Rossington King's Wood in Bawtry Playgrounds & play fields: <ul style="list-style-type: none"> Atterby Drive Grantham Street Attlee Avenue Brodsworth Way West End Lane 	Food & Beverage: <ul style="list-style-type: none"> Jones Chip shop Pisces chip shop Pizza jim Shops/ Supermarkets: <ul style="list-style-type: none"> ASDA COOP Lidl Fitness & Gym facilities: <ul style="list-style-type: none"> Swimming pool

<ul style="list-style-type: none"> • Rossington St Michael's C of E Primary School • Rossington Early Learners – held at Holmescarr centre, they provide care and educational opportunities for children aged 2-to-5-year www.rossingtonearlylearners.co.uk • St Joseph's <p>Health:</p> <ul style="list-style-type: none"> • The Rossington Practice • BJ Julius Dental Practice • Robinson Dental – Rossington • Weldricks Pharmacist • Well Pharmacy • Rossington Pharmacy • West End Lane Practice <p>Emergency Services:</p> <ul style="list-style-type: none"> • Rossington Fire Station • Rossington Police Station – this isn't a police station where residents can go to – it is a base for the police <p>Religious:</p> <ul style="list-style-type: none"> • St Michael's Church of England Parish Church • Rossington Congregation of Jehovah's Witnesses - Kingdom Hall of Jehovah's Witnesses St Augustines Road Cantley Doncaster • Rossington Community Baptist 	<ul style="list-style-type: none"> • Bankwood Crescent • Holmescarr Play Area, Grange Lane <p>St Leger communal halls:</p> <ul style="list-style-type: none"> • Horse Park • Ragusa • Radburn • Skipwith – runs craft and creations <p>Centres:</p> <ul style="list-style-type: none"> • Holmescarr Centre • Rossington Memorial Hall – runs No limits, Gong Ladies singing group NHS respite group History group Writers group Martial Arts School Good Neighbours Luncheon Club Male Voice Choir Taekwondo Epilepsy Project Rossington Parish Council • Community Hall, McConnell Crescent • Cadet Centre - https://armycadets.com/county/humberside-and-south-yorkshire-acf/ • Sports Village Training Centre – DCLT in grounds of All Saints • Rossington Memorial Hall - The Memorial Hall is a community building and a Charity. It can be hired by anyone at a very competitive price. It has a large hall with a 5* fully equipped kitchen facility. There are also other smaller rooms that can be hired on an hourly/daily basis. The Hall has recently had a refurb including new 	<ul style="list-style-type: none"> • Fraser Performance Coaching • Elmfield Gymnastics Club • Rossington Community Sports Village • One Clinical Pilates <p>Care Homes:</p> <ul style="list-style-type: none"> • Benton House Nursing Home • Gattison Care Home • Children's homes as well <p>Other:</p> <ul style="list-style-type: none"> • Rossington Hardware
--	--	---

<p>Church – Holds play and toddler group</p> <ul style="list-style-type: none"> • Rossington Methodist Church – coffee mornings Friday 8-12 • The Parish of Saint Luke the Evangelist New Rossington • New Life Christian Church Pentecostal • Christ the King <p>Other</p> <ul style="list-style-type: none"> • Army cadets Rossington –at Cadet Centre, • Scouts - 6+, Outdoor activities, healthy living, citizen ship skills. Beavers Monday 5.30-6 Cubs 6.30-8 Scouts Wednesday 7-9 at memorial hall • Guides 	<p>toilets and disabled toilets. It is fully disabled access with a lift to the upstairs room. There is parking within the grounds.</p> <p>Other:</p> <ul style="list-style-type: none"> • Rossington Welfare Recreation Ground • Brodsworth Pavilion Brodsworth Way - • Rossington Miners Welfare Scheme – runs Gardeners Association • Royal British Legion - Rossington, Doncaster, DN11 0HX Rossington Branch 24 Churchfield Road, 	
---	--	--



INDIVIDUALS (Key Individuals within the community)	ASSOCIATIONS Local Groups/Clubs	STORIES (Good news stories)
<p>Individuals</p> <ul style="list-style-type: none"> • Holmescarr Ark and Craft • Rossington Community Connection • Parish council • Bawtry Here2Help 	<p>Support:</p> <ul style="list-style-type: none"> • Holmescarr Arks and Craft – Holmescarr centre. Runs multiple groups and support for community members. Also has a café • Rossington Community Connectors • Family Hub – Supporting families, babies, and parents. The following sessions are run at the hub, Sensory Fun, Baby Chatter Baby 	<p>Stories</p> <p><i>Arks & Crafts : There is a lady who is visited weekly. She is elderly and her daughter lives in North Yorkshire so finds it difficult to sort out shopping for her Mum. The weekly visits include a chat and she rings her daughter every time to report that the visit has</i></p>

<ul style="list-style-type: none"> • Skipwith Gardens • Ragusa Centre • Methodist Church • Baptist church • Radburn Community centre • Welfare Crickey Social Club • Rossington Memorial Hall • Market place • St Michaels • IGNITE Youth Group • Rossington Main FC • Radburn TARA <p>Professionals</p> <ul style="list-style-type: none"> • Well Doncaster • Councillors • Stronger Communities • PCSOs • Family Hub 	<p>Play, Baby Massage, Light Pre and Postnatal Support, growing friends, Food bank, First Friends, Book Chatter Book Play, Stop Smoking Pregnancy, Breast Start. Manager: Sue Davies</p> <ul style="list-style-type: none"> • Rossington Community Baptist Church – runs Rossington Community Baptist church, messy church, food bank (Thursday am only) • Rotary Club of Doncaster Trust Fund - Fund raising for local good causes. • Holmescarr SMILE - provides day activities and projects for older people, adults with learning disabilities and individuals who require specialist support • Hesley Group • Rossington Rethink Support Group - Meet on Tuesday 1-3 at Holmescarr Centre • Day Centre Age UK– at Community Hall, McConnell Crescent for people over 50 to come and enjoy a freshly cooked 2 course meal, activities, and the company of others. The Rossington Centre runs every Monday Transport is available. • Rossington Food Bank, part of Doncaster Foodbank – supporting those who are in financial crisis held at Holmescarr Community Centre Sandra, • IGNITE Youth Group - IGNITE Youth Group is held every Friday, 5pm - 6:30pm, for young people aged 11-18 years old. Instagram - igniteyouthgrouprossington Twitter- igniteyouthross Facebook - igniteyouthgrouprossington Website www.igniteyouthgrouprossington.com • Rossington Bubble Autism Support Group – ran at holmescarr centre 	<p><i>made her feel better. We post letters for her too Another one had been in hospital between visits (a fall) and a nurse opened the door and was delighted because there was not much in the house to help the lady so the pack filled the gap and saved a journey for the nurse We try to provide the ingredients for a meal so cheese and eggs were well received. I could go on...</i></p>
---	--	---

	<ul style="list-style-type: none"> • Gattison House - Provide personalised residential and EMI residential care for older people also respite and day care. Anyone over the age of 65yrs or anyone who has an older person's related illness or disability. • Rossington Armed Forces and Veterans Drop In – at Holmescarr 1st Tuesday of each month • Rossington Miners Welfare – provide support and have a number of groups that meet at the centre - carolp@rossington.org.uk • Radburn TARA • Bfriend – meets in Ragusa Hall, social club for 50+ • Rossington Good Neighbours – started but only doing takeaway due to COVID19 the Charities qualified Cooks provide a freshly cooked 2-course meal every Wednesday and Thursday at the Memorial Hall where a friendly and sociable welcome is made to everyone who attends. There is bingo, light exercise and massage for anyone who may wish to partake. The volunteers also deliver a 2-course hot meal to anyone in the village of Rossington who is either over 50, or of any age if they are vulnerable in any way. If you're not sure just pick up the phone and we will try our best to help you. • Rossington Parish Memorial Hall- runs various groups and community events rossingtonpc@blueyonder.co.uk • The Doncaster Cancer Support Drop In - The meetings are held to support people living with cancer and their friends and families to access all the charities and organisations in Doncaster and surrounding areas. every 1st 	
--	--	--

	<p>Thursday of the month 11am- 1pm and every 3rd Tuesday of the month 6pm & 8pm and are held at Ragusa Centre</p> <ul style="list-style-type: none"> • The Epilepsy Project - The aim of the Epilepsy Project is to ease the Isolation of people with epilepsy and their carers. Offering Social Evenings, Support Group Meetings, networking, Newsletter. They run an Arts & Crafts Group and Life Cafe at the Memorial Hall McConnel Crescent Rossington Doncaster (Next to the Library) every Friday afternoon 2pm-4pm £1.50 per person includes tea and cake. 01302 866136 <p>Town Council:</p> <ul style="list-style-type: none"> • Rossington Parish Council <p>Sport clubs</p> <ul style="list-style-type: none"> • Leisure centre - Swimming, ice Skating, Play Areas, Swimming Lessons • Rossington wheelers cycle club - 50-80 mile club rides Each , Sunday, meet at the church, 0930 http://rossingtonwheelers.co.uk/ • Doncaster Hybrid Martial Arts - • Aquafin Training Ltd & Dolphin stars Swim School Ltd – Holmescarr centre, Teaching children swimming, from ages 2 & 1/2 onward, specialise in disabilities and teacher training. • Rossington Hornets Rugby Union Club – runs from Rossington Miners Welfare Ground http://www.pitchero.com/clubs/rossingtonhornets/ • Harvester Archers • Holmescarr Cycling group - 16+, Local rides on quiet roads and paths. Always at the pace of the slowest rider. Meet wed, 1pm • Rossington Main FC 	
--	--	--

	<ul style="list-style-type: none"> • White Rose Pilates • Rossington Community Sports Village • ACMAC Martial Arts School • Riding for the Disabled Rossington Hall Group - To provide riding and equine experiences for people with special needs held at Northern Racing College • Doncaster Hybrid Martial Arts • Rossington Bowls Club • Rossington Cricket Club <p>Other:</p> <ul style="list-style-type: none"> • Rossington Baby and Toddler Playgroup – held at Baptist church • Rossington Veterans Breakfast Club - second and last Saturday of the month at 10:00 for Breakfast at Bawtry Caravans Café • Sharon Richards Singing School – Sunday 5-6 at Holmesarr • Craft & Creations – held at St Leger Skipton Craft activities and workshops for all ages and abilities term time every Wednesday craft club 4-5:30pm • Coffee Morning - Rossington Methodist Church • Rossington Male Voice Choir – at memorial centre • No Limits Dance Theatre Productions – at Memorial Hall • Gardeners Association • WI - To enhance member life's and play their part in the community through education, demonstrations, craft workshops, speakers, social outings 01302 868197 • Rossington Library • Skipwith Gardens Hall has some groups that meet – St Leger will have details 	
--	--	--

	<ul style="list-style-type: none"> • Keeping Rossington Tidy Litter Pick – Gaynor Spencer – Parish Councillor is the organiser • Rossington Parade Group – Elaine Spencer • Rossington holiday activity programme – Jon Whitely from DCLT 	
--	--	--

Ward Members

Rossington ward have three ward members that were elected in 2021.



Councillor Bob Anderson

Rossington and Bawtry Labour



Councillor Rachael Blake

Rossington and Bawtry Labour
 Portfolio Holder for Children's Social Care, Communities and Equalities



Councillor Barry Johnson

Rossington and Bawtry Labour



Health and Wealth

Health inequalities are avoidable differences across the population, and between different groups within society. Health inequalities arise from the conditions in which we live, work and play. These conditions influence our opportunities for good health, how we think, feel and act, therefore shaping our health and wellbeing.

Deprivation

Evidence shows that people living in our most deprived areas face the worse health inequalities in relation to health access, experiences, and outcomes. Deprivation covers a range of issues and refers to unmet needs caused by a lack of resources, including but not limited to finances, housing, and education. It is measured in different ways including the Indices of Multiple Deprivation (IMD).

Food Poverty

There are 5 active foodbanks in the South locality of Doncaster. Arks and Crafts Food Train and Trussell Trust provide the foodbanks in close proximity to Old Rossington residents. Cost of Living Crisis, Low income, Benefit Changes, Debt and Benefit delays are the top 5 reasons for residents accessing support from foodbanks across Doncaster. Figure 5 shows demand for food support has increased since April 2022 across North of Doncaster. An average of 164 adults are supported by food parcels every month in North of Doncaster, whilst 97 children are supported by food parcels every month. It must be noted that this data does not highlight what community residents are accessing support, and therefore it is unknown where food poverty is more prevalent.

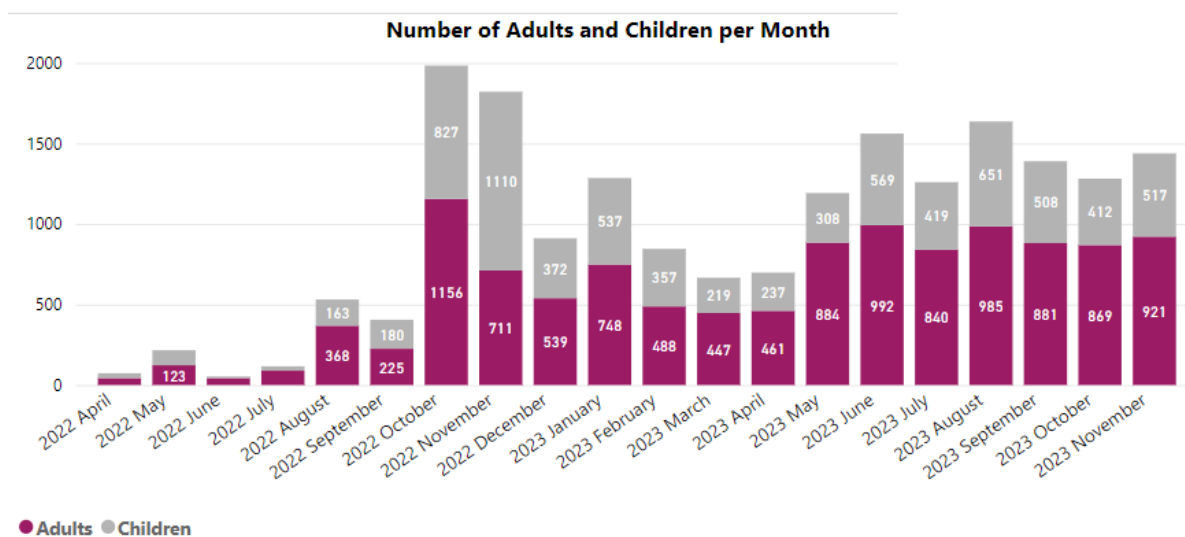

Figure 4. Number of Adults and Children accessing foodbanks in South locality

Fuel Poverty

Many residents are also living in fuel poverty. Fuel poverty is defined as a household living on a lower income that is not deemed reasonable enough to warm a home sufficiently. In 2020, 10.4% of adults were unable to warm their homes to a reasonable standard in Rossington compared to Doncaster’s average (18.8%). across communities in the ward do differ. Data taken at LSAO level suggests residents living in fuel poverty is lower in Old Rossington when compared to New Rossington (table 1).

Table 1. Rates of Fuel Poverty at LSOA level in Adwick Le Street & Carcroft (Office of National Statistics, 2022)

LSOA Code	LSOA Name	Community Name	Number of households	Number of households in fuel poverty	Proportion of households fuel poor (%)
E01007590	Doncaster 037A	New Rossington Allenby Cresecent	503	118	23.5
E01007591	Doncaster O36A	New Rossington Clay Flat Lane	631	114	18.1
E01007592	Doncaster 037B	New Rossington Crescent Area	683	204	29.9
E01007593	Doncaster 037C	New Rossington Great Wood	827	155	18.7
E01007594	Doncaster 036B	Old Rossington South	860	47	5.5
E01007595	Doncaster 037D	New Rossington Central	646	122	18.9
E01007596	Doncaster 036C	Old Rossington East	522	35	6.7
E01007597	Doncaster 037E	New Rossington South	698	169	24.2
E01007598	Doncaster O36D	Old Rossington West	695	68	9.8
E01007609	Doncaster 038B	Bawtry Austerfield	1,038	159	15.3
E01007610	Doncaster 038C	Bawtry	875	76	8.7

Employment

As shown in the Socio-economic Classification (NS-SeC) graph, the residents of Old Rossington show significantly higher percentages of people employed in both higher and lower managerial positions. In line with the age data, it shows a lower number of full-time students when compared to Doncaster.

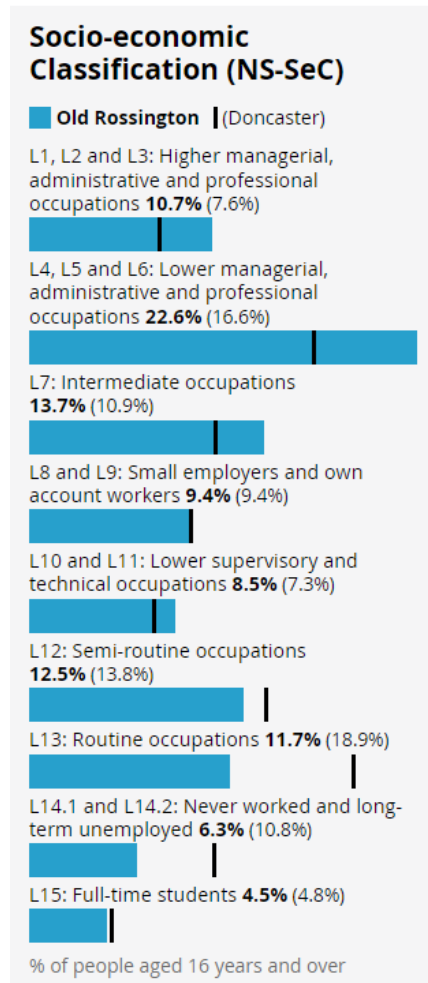

Figure 5. Socio-economic classification in Rossington

Citizens Advice Doncaster Borough (CADB)

Citizens advice Doncaster Borough (CADB) are an independent charity and part of the Citizens Advice Network across England and Wales. They provide free, confidential and impartial advice and campaign on money, benefit, housing or employment issues affecting people’s lives. There are 165 residents living in Rossington currently accessing CADB. During the 2023/24 fiscal year, Rossington and Bawtry ward had the 3rd highest number of interactions with CADB in the South of Doncaster. There have been a total of 1651 interactions with CADB, 73 of which, have been repeat interactions. Debt, benefits and tax credits, utilities and communications, benefits and universal credits and housing issues are the top 5 issues when seeking support.

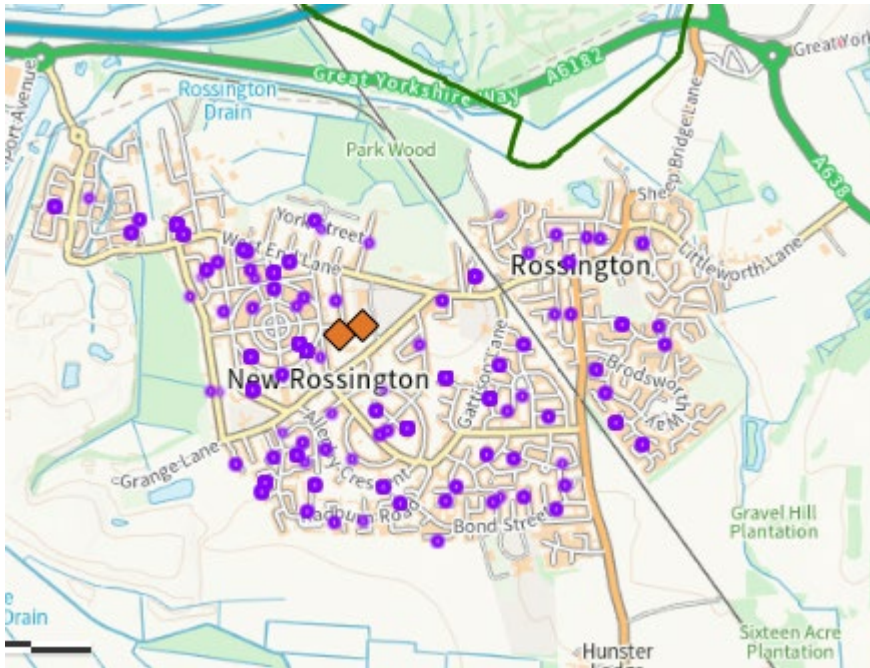

Figure 6. CADB interactions in Rossington and Bawtry ward

Childhood Development

Children in New Rossington have lower child development at age 5 than the average of the borough. The Early Years Foundation Stage (EYFS) sets standards for the learning, development and care of children from birth to 5 years of age and includes a framework against which to assess child development as children reach the age of five. In 2017, 58.2% of 16-year-olds achieved 5 A*-C at G.C.S.E level in New Rossington compared to the borough's average of 49.1%. To be noted is that children attending school may not necessary be residents of the ward and could be residents from New Rossington, Old Rossington or Bawtry.

Childhood Obesity

In the Rossington and Bawtry children's weight is a priority considering that 26.2% of children were overweight or obese at reception age in 2021, this has now increased to 29.6%, which is higher in comparison to the average of Doncaster (26.1%) and England (22.6%) but is in line with the local growth trend. In 2021 this figure increased to 36.7% at year 6, but is now reported as 39.3% which is higher than Doncaster (38.3%) and England (35.8%).

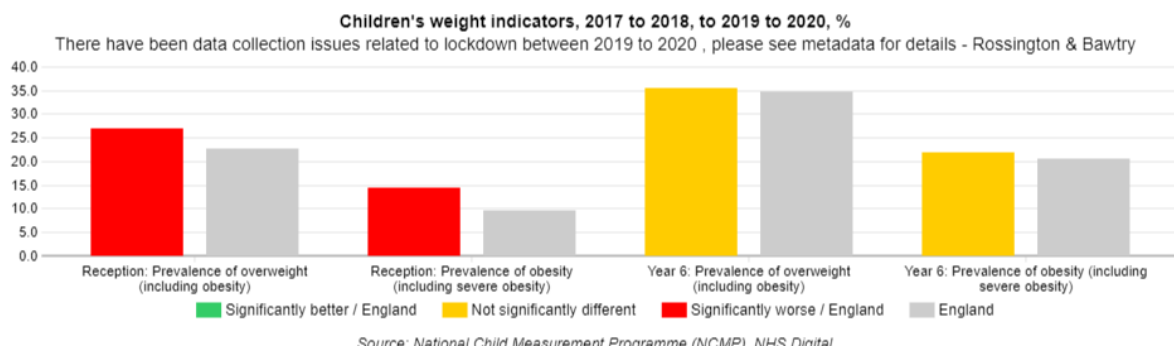

Figure 7. Children’s weight indicators in Rossington & Bawtry Ward

Smoking

In the Rossington and Bawtry Ward the prevalence of regular smokers at age 15 (7.6%) are higher than Doncaster (6.8%) and England (5.4%) and the general fertility rate, which is live births per 100.0 women aged 15-44 is lower (59.2) than Doncaster (62.4) and England (59.2). These figures are all the same as reported in 2021.

Hospital Admissions

Emergency admissions in under 5s (98.7 per 100.0) are significantly higher in Rossington & Bawtry than Doncaster (91.1 per 100.0) but lower than England (140.7 per 100.0). Emergency hospital admissions for injuries in under 15-year-olds (103.5 per 100.0) are also significantly higher than Doncaster (88.8 per 100.0) and England (92.0 per 100.0) and are the same as 2021.

In the Rossington and Bawtry Ward pupils expected grades at Key Stage 2 and GCSE can be seen below in comparison to Doncaster and England. At KS2: Each pupil is assessed in reading, writing and maths and the figure shows the percentage of pupils who have reached the expected standard in all three subjects. At GCSE (KS4) Each pupil is given an Attainment 8 score out of 90, based on their 8 best GCSE grades including English, maths and at least 3 other traditional academic GCSEs. The figure below shows the percentage of pupils reaching the expected standard and is consistent with the low levels of qualifications in New Rossington therefore access to the labour market may be limited. Work around increasing this number should be considered.

Table 2. GCSE attainment and KS2 expected standards nationally, in Doncaster, Bawtry, New Rossington and Old Rossington

	GCSE: Attainment 8						KS2: % reaching the expected standard in RW&M					
	2023		2022		2019		2023		2022		2019	
	Pupils	Score	Pupils	Score	Pupils	Score	Pupils	Exp+	Pupils	Exp+	Pupils	Exp+
NATIONAL				48.8				60%				65%
DONCASTER				45.2				55%				60%
Bawtry			38	61.8	41	54.0	32	63%	52	56%	33	61%
New Rossington			100	42.9	97	44.3	137	59%	141	62%	138	64%
Old Rossington			54	58.3	41	59.4	40	73%	51	75%	66	80%

Pupil Lifestyle Survey

The Pupil Lifestyle Survey is conducted by City of Doncaster Council to provide valuable data on children and young people’s health-related behaviour, through an anonymous school-based questionnaire. Data from the survey has provided a set of Doncaster-wide figures at key points in children and young people’s development; KS2, 3 and 4. This profile will compare the previous 2020 data with that collected most recently in 2022.

In the 2022 data, Rossington and Bawtry had 112 pupils participated. 48% of participants have school dinner, this is lower than Doncaster (55%) and higher than 2021, indicating packed lunches may be contributing to the high levels of childhood obesity. 11% of school-aged children have free school meals, this is lower than Doncaster (19%) and the same as 2021. 25% have a healthy food and beverage

intake and 9% claimed to consume takeaway food most or every day (vs 15% across Doncaster). And daily sweet and snack consumption is 71%, higher than Doncaster (58%).

98% of children reported they feel warm and comfortable at home which is lower than Doncaster (97%). 90% felt able to clean themselves at home, similar to Doncaster (91%). 2021 data showed that only 71% of school children in Rossington & Bawtry felt able to have a restful night's sleep, this has now increased to 78% yet still lower than Doncaster (80%).

90% of Children reported that they felt safe at home which matches Doncaster and 88% have a nice, safe place at home or near home to play (Doncaster 87%).

68% of school children in reported that they feel able to get involved in the wider community which has increased compared to previous data 62% and is now higher than Doncaster (62%).

The biggest worry for children the Rossington and Bawtry Ward is relationships (38%) which is considerably higher than Doncaster (19%) and the highest in the borough. Furthermore, 32% of pupils surveyed admitted to being bullied in the last 12 months, significantly higher than Doncaster (27%) and 19% have deliberately hurt someone in the last 12 months, higher than Doncaster (16%).

It is important to note that the Pupil Lifestyle Survey is self-reported and was not completed by all the schools.

Learner Outcomes

The Doncaster Pupils Lifestyle Survey conducted for the academic year 2020/2021 was completed by 2102 pupils in Doncaster overall. 52 students form Rossington and Bawtry ward. 42% identified as male and 54% as female. 4% preferred not to say or identified differently. Of these pupils, 69% had a white ethnicity and 23% ethnic minority. Compared with 81% for Doncaster as a white and 13% ethnicity, this was the highest percentage of ethnic minority across Doncaster wards.

English was a second language for 23% in Rossington and Bawtry. This was the same per cent as reported across Doncaster as a whole. Again, prevalence of disability was in the line compared to Doncaster 6%. Long-standing illness in pupils was reported at 13%. This's 2% lower than across Doncaster.

Special Educational Needs (SEN) was reported for 19% of pupils from the Rossington & Bawtry ward taking part in the survey, which is 10% higher than that reported for Doncaster overall and the highest than all wards. Of those reporting SEN, just over one-half (53%) of pupils received extra help at school. Again, this is higher than the overall percentage for Doncaster (49%).

Twenty-three children (Bawtry 8 & Rossington 15) have been recorded as receiving Elective Home Education. Eight children (Bawtry 1 & New Rossington 7) were recorded as missing education in the ward (City of Doncaster Council, August 2023).

At KS4, each pupil is given an Attainment 8 score (a score out of 90) based on their 8 best GCSE grades including English, maths and at least 3 other traditional academic

GCSEs (sciences, languages, and humanities). Other qualifications at an equivalent level (e.g. BTECs) can also count towards the score. In 2022, average GCSE attainment 8 score per pupil (out of 90) was 61.8 in Bawtry (38 pupils); the second highest in Doncaster compared to first highest 63.4. This was higher in comparison to 2019 (54) and across overall Doncaster in 2022 (45.2). In New Rossington average GCSE Attainment 8 was 42.9 (achieved by 100 pupils). This was lower comparing to Doncaster (45.2) and to the year 2019 (44.3).

At KS2, each pupil is assessed in reading, writing and maths. This shows the percentage of pupils who have reached the expected standard in all three subjects. In 2023, 63 % of pupils in Bawtry & achieved the expected standard in reading, writing, and mathematics at key stage 2 in Bawtry and 59% in New Rossington. In New Rossington is a drop of 4% since 2022. In Bawtry this is higher than across Doncaster as a whole (55%) and to the year 2019 (56%).

Health Inequalities

Life Expectancy

People living in New Rossington have a lower life expectancy and live more of their lives in poor health in comparison to the averages of Doncaster and England. Life expectancies for men (78.2 years) and women (79.9 years) living in Rossington and Bawtry are lower to the averages of Doncaster (*m*: 78.1, *f*: 81.6) and England (*m*: 79.7, *f*: 83.7). Men are expected to develop a health condition at age 56 and women at 57, therefore decreasing the opportunity of living in better health by 6.9 years and 7 years, respectively. These figures are the same as reported in 2021.

This data is for the ward 'Rossington and Bawtry, it shows that life expectancy is better than of that for England.



LOCAL HEALTH: REPORT PART 2 - LIFE EXPECTANCY

Life expectancy, 2016 to 2020, years

Indicators	Rossington & Bawtry	Doncaster (LTLA 2021)	Doncaster (UTLA 2021)	England
Life expectancy at birth for males (years)	78.2	77.9	77.9	N/A
Life expectancy at birth for females (years)	79.9	81.3	81.3	N/A

Source: The Office for Health Improvement and Disparities analysis of ONS death registration data and mid-year population estimates.

Life expectancy, compared to England. Life expectancy, 2016 to 2020, years
Rossington & Bawtry

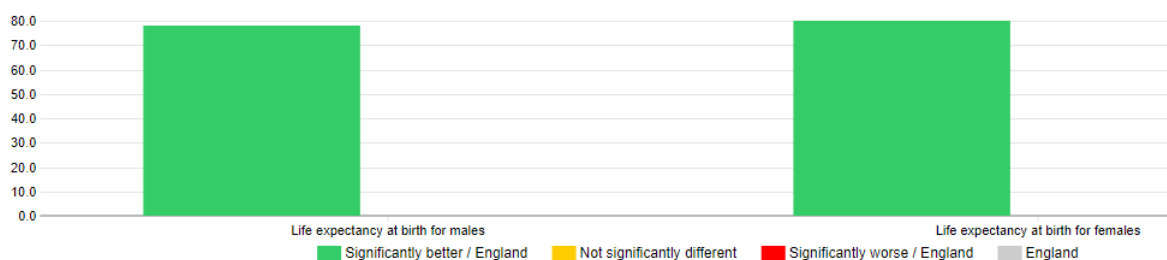

Source: The Office for Health Improvement and Disparities analysis of ONS death registration data and mid-year population estimates.

Figure 8. Life expectancy at birth for males and females between years 2016 to 2020 for Rossington and Bawtry

Long-Term Health Conditions

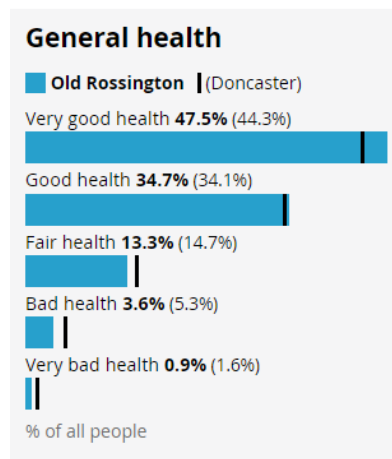

Figure 9. General health in Old Rossington

As the graph below shows there is a higher number of people reporting to be in very good health when compared to Doncaster, and lower numbers shown for people reporting to be in bad or very bad health.

Smoking

According to NHS England in 2023 ((NHS England Quality and Outcomes Framework 2022-2023), there are 54584 patients older than 15 years registered patients with Doncaster South Primary Network (PCN) in of Doncaster. 9298 of those are registered as smokers. Making up 17.03% of registered patient smokers across south of Doncaster. This per centage is slightly lower than across Doncaster (17.96%).

In the Rossington Practice there are registered as smokers 17.84% of patients. 1207 out of total registered patients of 6766. In the West End Clinic there are registered as smokers 17.35% of patients. 643 out of total registered patients of 3706. These are comparable to across four PCN in Doncaster of 17.96%; and slightly higher than across PCN South of 17.03%. However, it is significantly higher when compared to a GP with the lowest number of registered as smokers 15+ (8.51%). This is likely to contribute to the higher levels of respiratory disease and relatable Hospital Admissions as shown above. Rossington and Bawtry ward has similar levels of emergency hospital admissions for heart disease. The incidences of cancer are higher (113.1 per 100.0) The lung cancer (166.5 per 100.0) is the 5th highest in the city.

It must be noted that data is taken from self-reported measures when signing up to GP. This may not truly reflect the prevalence of smoking in specific communities. Also, it relies on individuals self-reporting their behaviours. Residents registered at GP do not necessarily reside in the community. It does not reflect patients residing in the community but might be registered with a GP outside of it.

Physical Activity

It is known that Doncaster has more physically inactive adults, and fewer physically active adults than the national average (Get Doncaster Moving/Sport England, 2019). Across Doncaster, 29.1% of adults are physically inactive and this is higher than across England (25.4%). The number of physically active adults in Doncaster is lower than the England rate, at 59.0% and 62.3% respectively.

The Mosaic map below shows levels of inactive households across Doncaster. Data is mapped to LSOA, however wards are shown and labelled for orientation. There are a low to moderate number of inactive households, with the number of inactive households higher in the North of the ward.

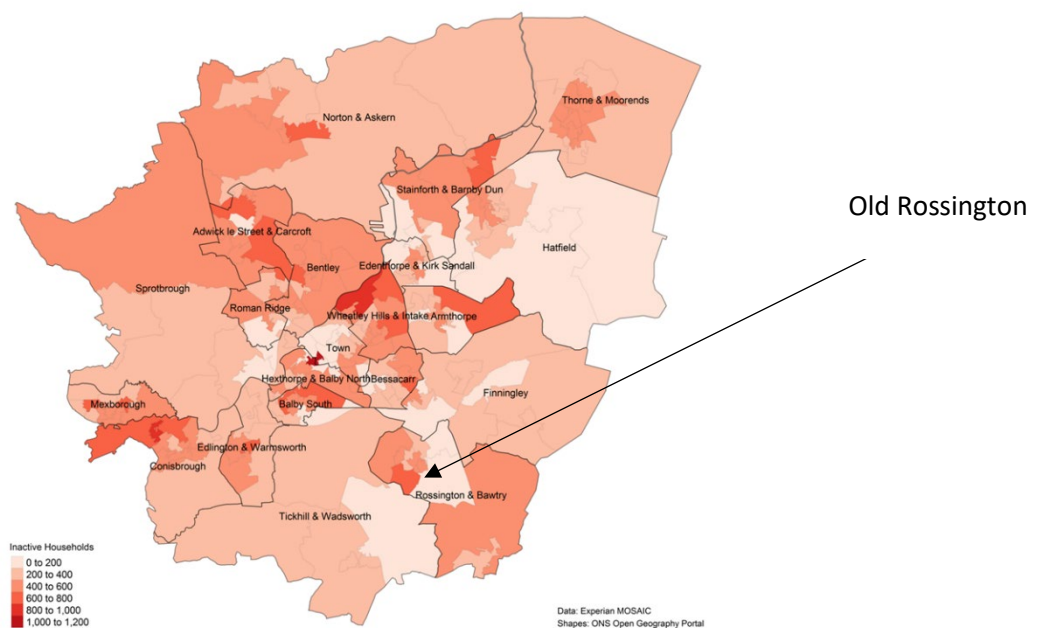

Figure 9. Inactive households

Green Spaces and Parks

There are green space assets for the whole Rossington & Bawtry ward available, and in close proximity to the communities. It is adjacent to open countryside and has access to countryside footpaths and open spaces to enjoy on various walking routes and nature walks. Local parks and green spaces don't have as wide range of facilities as major parks. However, they are still home to great pockets of facilities.

Table 3. Green spaces and parks in Rossington and Bawtry

Asset	Name
Play Parks in Rossington	Atterby Drive Grantham Street Attlee Avenue

	Brodsworth Way
	West End Lane
	Bankwood Crescent
	Holmsecarr Play Area, Grange Lane
Parks and Green Spaces in Rossington & Bawtry	King's Wood in Bawtry
	Duck Pond in Rossington
	Brick Pond in Rossington
	Torne Valley Farm in Rossington

The playgrounds and play parks consist of multi-use games area, toddler and junior play areas, outdoor gym equipment and playing fields. Atterby Drive Play area offers walking routes and nature walks in a close proximity to the Brick Pond and Torne Valley Farm. Brodsworth Way playground offers multi-use area and football pitch.



Community Information

Population

Population Size

Old Rossington: 4100

Age Profile

Old Rossington shows an ageing population with the highest difference when compared to Doncaster was in the age range 70-74 years of age at 7.8% compared to Doncaster 5.3%.

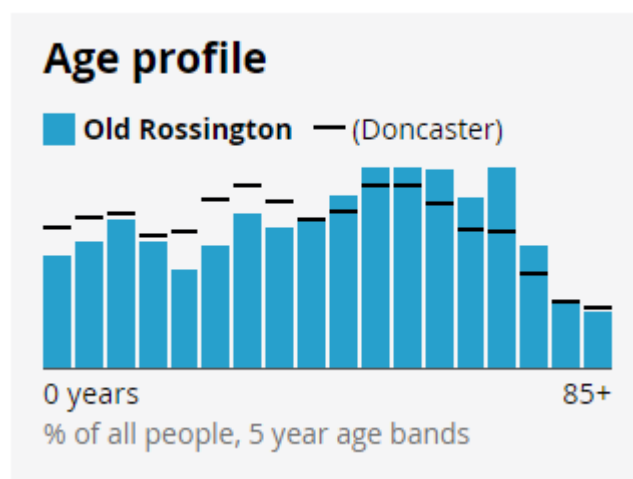

Figure 10. Age Profile in Rossington

This is also reflected in the graph showing Rossington and Bawtry compared to Doncaster and England below:

Population by age group, % 2020

Indicators	Rossington & Bawtry	Doncaster (LTLA 2021)	Doncaster (UTLA 2021)	England
Population aged 0 to 4 years (%)	5.6	5.7	5.7	5.7
Population aged 5 to 15 years (%)	13.5	13.6	13.6	13.5
Population aged 16 to 24 years (%)	9.2	9.2	9.2	10.5
Population aged 25 to 64 years (%)	50.8	52.2	52.2	51.8
Population aged 50 to 64 years (%)	21.2	20.2	20.2	19.2
Population aged 65 years and over (%)	20.9	19.3	19.3	18.5

Source: Office for National Statistics (ONS) Small area population estimates, England and Wales: mid 2020

Figure 11. Population by Age Group in percentages

Ethnicity and Language

Maps below (ONS, 2021) shows the the majority of Old Rossington population identifying as 'White' and the main language spoken is English.

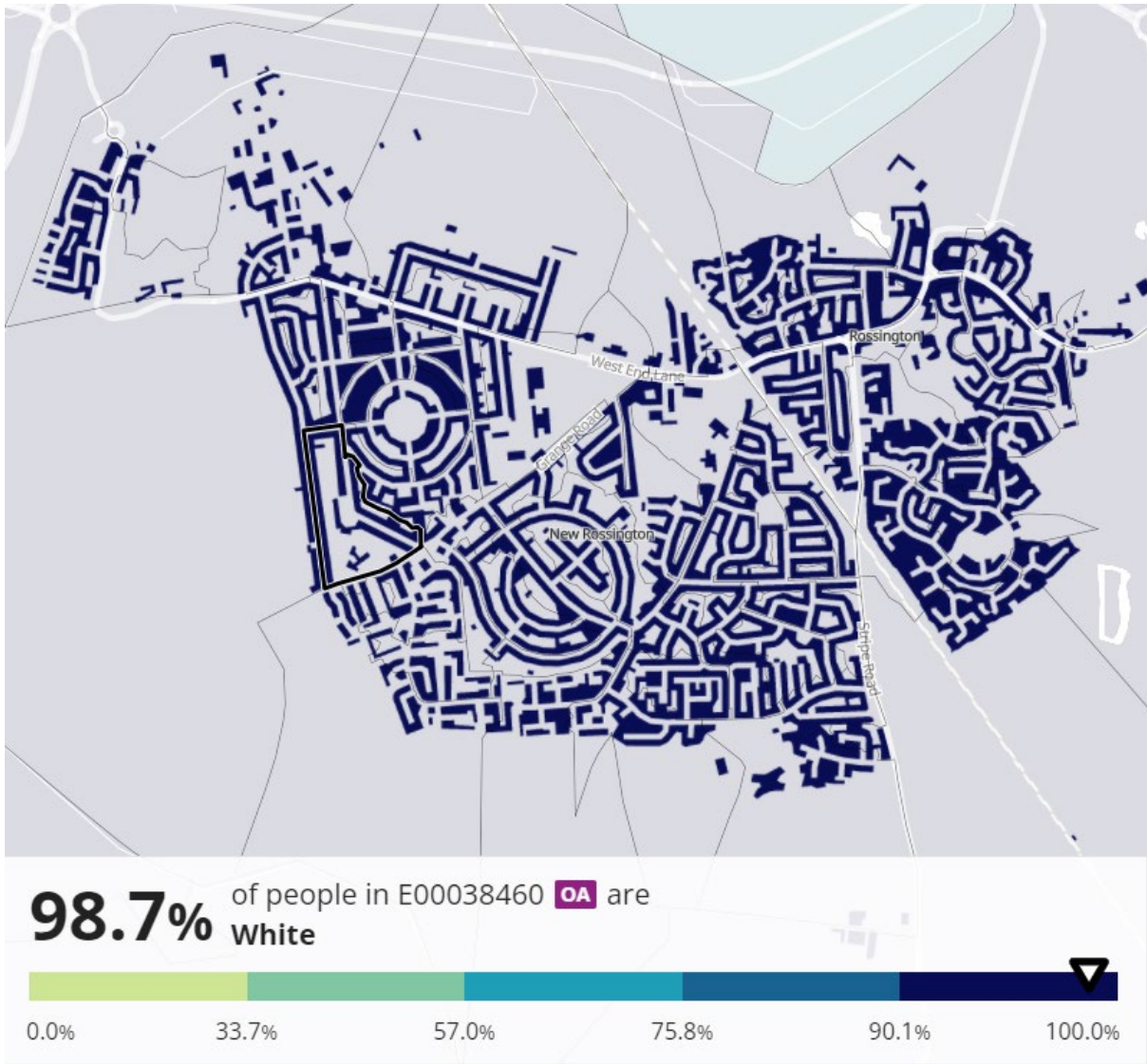

Figure 12. Ethnic population for Rossington

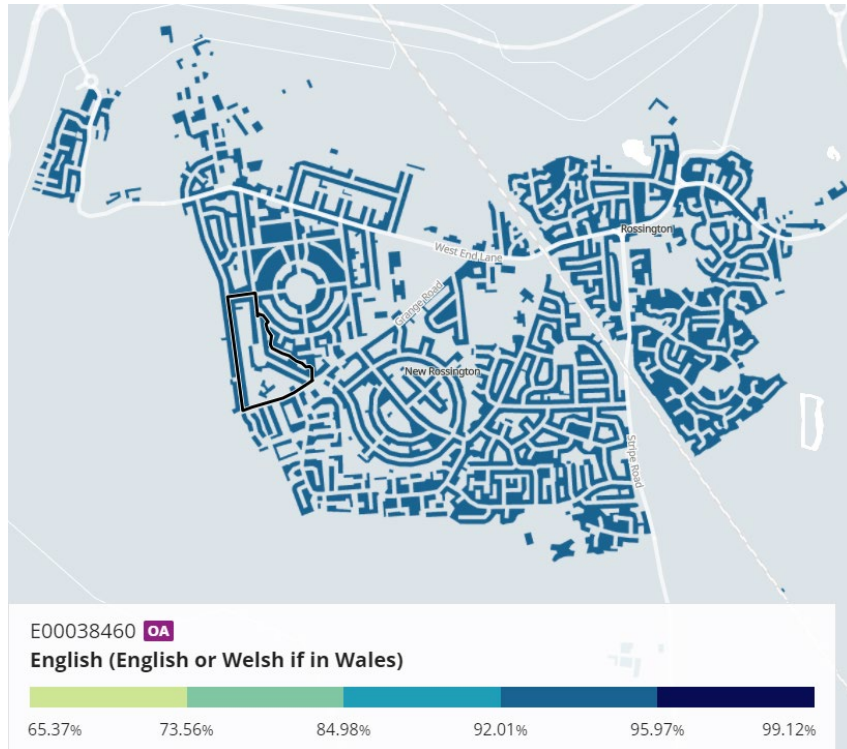

Figure 13. Languages spoken in Old Rossington (ONS, 2021)

Housing

As stated in the one-page summary the majority of Housing is owned outright, this is shown on the map below with the darkest colour being the highest number:

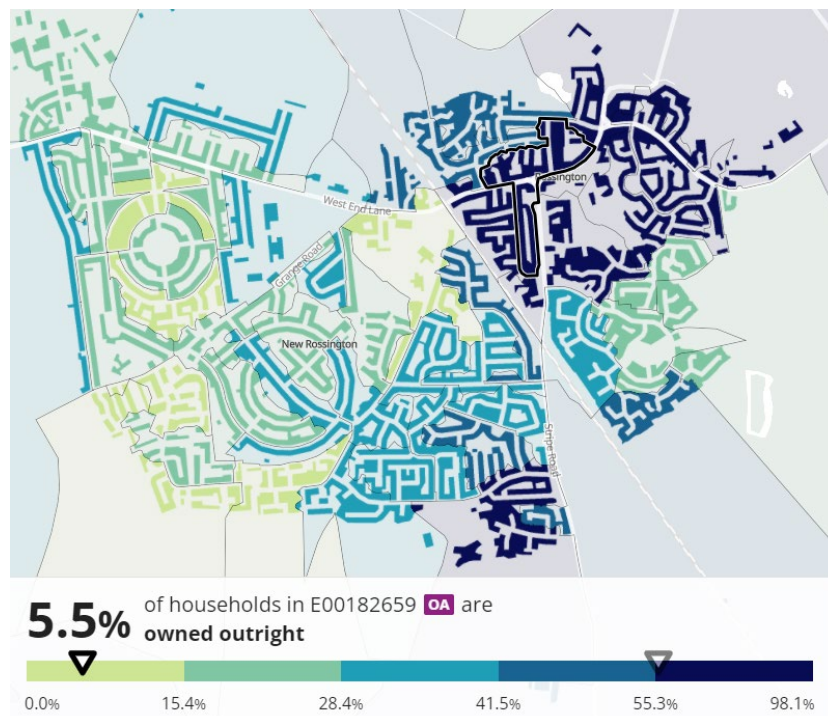

Figure 14. Households owned Outright in Old Rossington (ONS, 2021)

Crime/ Antisocial Behaviour

Stronger Communities purpose is for there to be strong, active, inclusive, and resilient communities across the whole of Doncaster, effectively building on and using their strengths and assets to work in partnership to improve their quality of life and well-being, to make their neighbourhoods safe and supportive and able to tackle the issues that matter to them. The figure below shows that the South has the highest number of ASB and hate crime figures in the city. 343 cases identified occurred in the Rossington and Bawtry ward which was the third highest in the South locality.

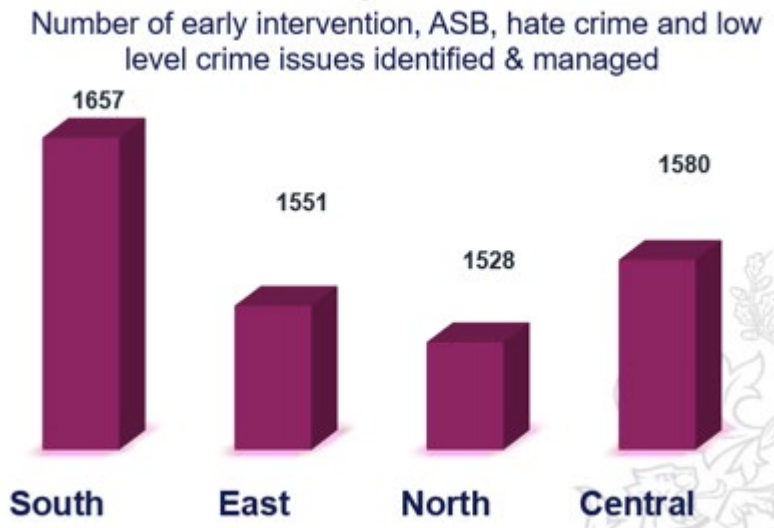

Figure 15. Stronger Community case loads across localities in Doncaster

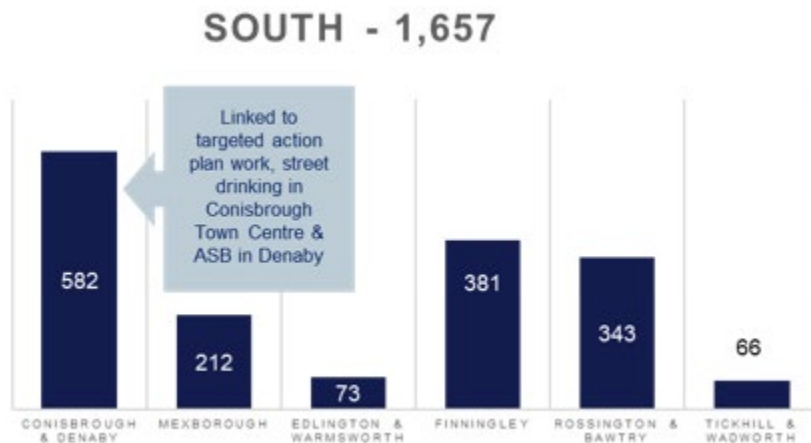

Figure 16. Number of early interventions, ASB, hate crime and low level crime issues identified in communities

Community Insight

Appreciative Inquiry

The Well Doncaster Team undertake an Appreciative Inquiry within communities to gather insight to support co-designing action plans with the community. The AI questions are structured to pull on the successes of the past and present, to seek new potentials and possibilities and build on those through the Dream and Design stages.

The Appreciative Inquiry will include the following steps:

1. **Discovery** – This will involve engagement with the residents of Rossington to find out what is working well in the community. Responses will be themed to allow priorities of the community to be established.
2. **Dream** – Residents and key stakeholders will be invited to attend an initial workshop to discuss what ideas they have for their community and how these will meet the priorities highlighted in the discovery phase.
3. **Design** – All attendees are invited back for a second workshop to develop an action plan to direct work for the community.
4. **Deliver** – A collaborative way of working and investing resources in working towards to the actions from the previous phase.

Due to Rossington in its early stages of Appreciative Inquiry, Well Doncaster are continuing to gather community insight to feed into a co-produced action plan with the community. The table below captures the discussions had so far. It is acknowledged more understanding is needed and such conversations will be built on with more insight.

Rossington Priority Themes (September 2023)
Reponses: 39
Family & Friends – more discussions needed
Wellbeing, green space, safety – more discussions needed
<ul style="list-style-type: none"> • Better maintenance of parks. Including waste bins and dog mess, especially on Brodsworth • Markers for green routes – showing mileage, times etc. • More advertisements for Green Spaces to encourage people to use Green Spaces • A Country Park • Improve parking and accessibility for Green Spaces • Green gyms • Adventure Park/trails • Forest School • Use the lake like at Hatfield, for activities
Local services
<ul style="list-style-type: none"> • Christmas market and light switch on – this is actually happening on the 20th November • The market to become regular • The Christmas market to happen every year • Reduce the market charge to have a stall • ‘Rossington Lions?’ Invite John Hill to next workshop

<ul style="list-style-type: none"> • Having a bigger supermarket, so people don't have to travel outside of Rossington – such as B&M or Home Bargains • Expand Brodsworth Way Pavilion
Travel, accessibility – more discussions needed
Community Spirit
<ul style="list-style-type: none"> • Getting people together to decorate village • Worry worms for children with positive notes • Introducing parades back in Rossington • Relaunch of community connectors from Ark and Crafts – Start with schools and Scouts to offer to children and young people • A youth side to the Rossington Health and Wellbeing group – potential Youth Council • Parent Champion at the Family Hub – there isn't one currently
Children & Young People – more discussions needed

Doncaster Talks

In 2019, Doncaster Talks undertook insight across the borough. Responses were separated into wards and thematically analysed. Across Old Rossington, 39 responses were recorded and the main themes on what people liked about the area, what could be improved, and what the borough should focus on are displayed below: [YourLifeDoncaster](#)



ROSSINGTON & BAWTRY

Like

- Good community spirit
- Access and road links
- Access to green space
- Quiet place to live

Improve

- Police numbers
- More things to do in the community
- Improving cleanliness of streets
- Shops/bars/restaurants)

Focus

- Regeneration and investment
- Youth provision
- Cleanliness

Locality Plan

Locality plans look at how we can together to strengthen communities and improve the lives and opportunities for residents living there.

The South Locality Plan has been developed in conjunction with residents and sets out what will be done to improve the community over the next 12 months. Communities were engaged with through several different ways:



The 2023-24 Locality Plan for the South Area outlines a set of priorities and can be viewed using the following link: [South Locality Plan 2023 - Draft Version.pdf \(windows.net\)](#)

Community Investment

Over the course of 2023, £22,600 has been invested into the Rossington and Bawtry ward with Children's and Young Peoples provision and increasing sense of community spirit being the highest priorities. Activities that have been funded have included providing one to one support and youth activities to the local community.

Appendix

Well Doncaster

Well Doncaster Approach: <https://youtu.be/e1RKOZoGI10>

More information about how Well Doncaster has been meeting outcomes and objectives can be found in past and present annual reports:

<https://welldoncaster.wordpress.com>

Public health Data

Fingertips

This is a new fingertips profile that uses data from Local Health an existing PHE data tool. Local Health is a collection of quality assured health information presented for small geographical areas. By presenting data for small areas, Local Health provides evidence of inequalities within local areas. It supports targeted interventions to reduce such inequalities.

Local Health contains indicators related to:

- Population and demographic factors
- Wider determinants of health
- Health outcomes

It presents data for middle super output areas (MSOA), electoral wards, clinical commissioning groups (CCG), local authorities, and England as a whole.

Please note, as the Local Health tool was designed to allow users to map small area data, a mapping option has not been provided in this profile.

<https://fingertips.phe.org.uk/profile/local-health/data#page/0>

[Local Health - Public Health England - Reports: get a dashboard on a custom area](#)

[Local Health - Small Area Public Health Data - Data - OHID \(phe.org.uk\)](#)

Mosaic Data

Mosaic Public Sector classifies the UK population into one of 66 types and 15 groups through a detailed and accurate understanding of each citizen's demographics, lifestyles, behaviours, and location.

The Physically Inactive Population of Doncaster

The MOSAIC types who “Do not exercise” and “Do not take part in Sport” were searched and three priority groups have been identified through work with strategic partners as part of the development of Doncaster's Physical Activity Strategy. The three priority groups are:

- The Inactive
- Families with children and young people
- People living in income deprivation

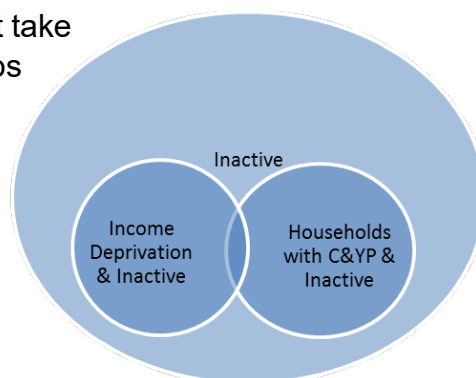

These groups are cross-referenced against the inactivity list allowing for the identification of MOSAIC types which are both likely to be inactive and living in deprivation as well as inactive and from households with children and young people.

Link to the Get Doncaster Moving strategy; <https://getdoncastermoving.org/>

Census 2021

The census is undertaken by the Office for National Statistics every 10 years and gives us a picture of all the people and households in England and Wales.

[Build a custom area profile - Census 2021, ONS](#)

[Census Maps - Census 2021 data interactive, ONS](#)

Acorn profiles

Wellbeing Acorn segments the population into 4 groups (Health Challenges; At Risk; Caution; Healthy) and 25 types describing the health and wellbeing attributes of each postcode across the country. By analysing significant social and health related behaviour, it provides precise information and an in depth understanding of upstream issues affected by current lifestyle traits

INTERPRETING THE REPORT

The Wellbeing Acorn profile report helps you understand the underlying demographics, lifestyle and health attributes of your customers and service users by comparing their Wellbeing Acorn profile to a base (e.g. UK population, area or other customer groups).

INDEX

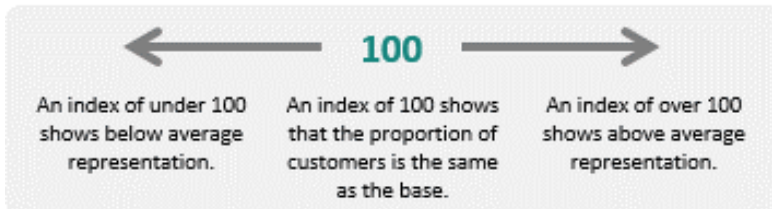

The Wellbeing Acorn Profile contains 12 variables that are indicators of Disability or Infirmary in the population and 9 variables related to unhealthy Behaviours. The average score measured against the base profile of Yorkshire and the Humber is 1000. A value above 1000 indicates that the area population is overrepresented for this characteristic, below 1000 the value is less than the average or underrepresented.

Power BI – Joint Strategic Needs Assessment

The Joint Strategic Needs Assessment (JSNA) is a process that identifies the current and future health and wellbeing needs of a local population. The dashboards show information about the employment, health, and wellbeing of people in Doncaster. We use this information to inform our policies and strategies to improve the lives of everyone in the Doncaster area.

[Joint Strategic Needs Assessments - Team Doncaster](#)

